THE MARION WEEKLY STAR.

VOL. IV. NO 13 MARION, OHIO, SATURDAY, SEPTEMBER 8, 1888. PRICE 5 CENTS.

NAVAL SECRETS STOLEN.

GREAT BRITAIN SENDS A SPY TO WASHINGTON.

He Discovers the Torpedo System By Which Our Coasts are To Be Defended. A Pension Office Scandal—Foreign Minister Missing—Other Washington News.

WASHINGTON, Sept. 6.—The war department is all torn up over the announcement that a representative of Great Britain has discovered the secret of our naval torpedo system, upon which the government has relied as a means to defend our sea coast. The officer alluded to, it is said, has been hobnobbing with our naval officers, but failed to learn anything until recently, when he discovered that the various torpedoes have been patented by the inventors.

After some difficulty he succeeded in obtaining drawings of all torpedoes and the appliances for their use from the patent office, and sent them, with all the other information he had acquired, to the war office at London. It is feared that the officer, who is thoroughly posted on torpedoes, knows all the secrets of the American system.

Pension Office Scandal.

WASHINGTON, Sept. 6—William T. Fizer, a colored employe of the pension office, has resigned and fled from the city in disgrace. Fizer, who was a graduate of Howard university, was on duty in the office of the medical referee, where he drew $1,600 a year. He was a Republican held over and was one of the most trusted employes of the office. He was of very light complexion and was anxious to pass as a white man. Recently he obtained an introduction into a white family, to whom he represented himself. In a short time he proposed marriage to the daughter of the house. Her parents went to the pension office, where they were horrified to learn that Fizer was a colored man with a wife and several children. Fizer succeeded in eluding the angry father, wrote out his resignation and hurriedly left the city.

Senate and House Proceedings.

In the senate, a resolution was offered by Mr. Sherman and adopted calling on the president for information as to the rejection of the recent treaty with China. After unimportant business, the Chinese restriction bill was taken up, Mr. George speaking. At the conclusion of his speech the bill was put upon its passage. Thirty-two senators voted yea, not a quorum, and the bill went over as unfinished business. At 5 p. m. the senate adjourned.

In the house, after a personal explanation by Mr. Stahlnecker, of New York, the reapportionment bill was considered. Messrs Phelps, Belmont, Davis (Minn.), Cogswell and Scott spoke, and at 5 p. m., the house adjourned.

A Missing Minister.

WASHINGTON, Sept. 6.—A mysterious looking package was received at the state department yesterday. It was stamped all over with marks of travel, and had apparently come a long way. The address was not plain, but in the light of previous knowledge the officials read it to be for Hadji Hassan, of ——. Khan Mohmeed El Yesara, the new Persian minister who started for Washington from the Orient a long time ago, has not put in an appearance yet. All the search that the United States consuls all over Europe have been able to make has failed to find any trace of the missing Hadji.

Inquiring About the Treaty.

WASHINGTON, Sept. 6.—Mr. Sherman offered a resolution in the senate which was adopted, requesting the president to inform the senate whether the recent treaty with China has been ratified by the emperor of China. Mr. Sherman thought it due to the dignity of the senate and the orderly transaction of business to have this information before proceeding further with the Chinese bill.

Want Thurman in Washington.

WASHINGTON, Sept. 6.—James L. Norris left for New York yesterday to join Mr. Dickson, the National committeeman, and Lawrence Gardner in their effort to induce Mr. Thurman to visit Washington on his return from New York to Columbus. It is expected that some definite information will be laid before the Democratic central committee at its next meeting.

Not Yet Notified.

WASHINGTON, Sept. 6.—In response to an inquiry addressed to Mr. Denby, minister of the United States at Peking, the department of state has received a telegram from the minister stating that he has no positive information in regard to the action of the Chinese authorities respecting the treaty.

Died on Shipboard.

WASHINGTON, Sept. 6.—The navy department has received a telegram bearing information of the death of apoplexy of Assistant Surgeon Charles F. Webster on board the United States steamship Vermont at the New York navy yard.

TELEGRAPHERS TROUBLES.

Probably a Big Lockout in the Near Future—Other Labor News.

CHICAGO, Sept. 6.—The telegraph operators along the line of the Lake Shore & Michigan Southern railroad are in a state of great anxiety over a recent order from the company to sever their connection with the Order of Railway Telegraphers or vacate their positions. It is reported that the company has been making preparations to accomplish this for the past three months and has secured men to fill every vacancy likely to occur under the order.

Col. Clowry, of the Western Union Telegraph company, said that the order had not come to his knowledge and was not issued by his company. The men it would affect, he said, belonged to an entirely separate organization from that of the Brotherhood of Telegraphers. Members of the Order of Railway Telegraphers were hired by the railroad company, and while they transacted commercial business for the Western Union company, the latter had no interest beyond seeing that its work was properly done and the receipts accounted for. Members of the Order of Railway Telegraphers in Chicago when approached on the subject were very reticent, and would neither affirm nor deny the report.

YELLOW FEVER.

Fifty One New Cases and Five Deaths Occur at Jacksonville.

JACKSONVILLE, Fla., Sept. 6.—The official bulletin for the past twenty four hours shows fifty-one new cases of yellow fever and five deaths; total cases to date 385; deaths to date forty-two. The deaths were: Louis Hernandez, Mis Lucy McCallen, J. Stark, John Carroll and C. R. Pierson. The new cases made public are: Frank Hubbard, Edwin F. Smith, H. W. Flagg, two children of W. T. Candlish, Thomas McPherson, Mrs. E. G. Whitney and two children, Miss Emma Gugio, Blanche Amazon, Minnie Wagner, William Kaye, Mrs Davis, J. C. Cairns and wife, John Smith, Arthur Klug, Tony Gonzales, Mrs Pat Rilly, Charles C. Roysante, Mrs. Anna Arpin, Mrs. Wilcox, Nellie Hazeltine, George Rollinson, colored, Mrs. B. L. Gleshen, Mrs. T. Gratti, Mrs. Clifford Ross, Miss Cassie Castleman, Emily Ramell, colored, Sister Jane Frances, Mrs. Standing, John Thompson, J. C. Wright, W. E. Poythress, J. D. Fernandez, Annie Long, Fannie Hopkins, C. W. Gales, Lillie Andrews, Mrs. A. N. Stonghton, Mary Lingle, Miss Herrick, William Birchfield, Oscar L. Thomas and Nellie Anson.

The nine new cases that could not be obtained yesterday are: Mrs. Thomas Moffatt, K. Mollt., 4, A. J. Marx, Mrs. Raymond Knist, Mrs. Lena Jenkins, Miss Gertrude Lelago, Mrs. Dr. C. F. Lingle, Arthur M. Signor, C. C. Converse, Mrs. Stark and Isaac Barbour.

Dr. Porter, of Key West, has been telegraphed for; also, Dr. H. F. Caldwell, of Sanford, the latter to take charge of St. Luke's hospital. As soon as possible the board will provide one or more physicians who will be on duty day and night to attend gratis the stricken poor who may need their services. The prostration of Dr. Fernandez yesterday was the subject of universal regret. He has heroically stood at his post as head of St. Luke's hospital. Dr. Stettenwerk had a relapse yesterday, but it is hoped he will yet recover.

It was understood with Surgeon General Hamilton at yesterday's conference that the government will pay for certain sanitary work, but not for nurses, provisions, and physicians for the sick who are unable to pay these charges themselves, and for the general relief of the thousands now out of employment, and who cannot be accommodated in the inadequate camp of refuge. It was decided this morning by the executive committee of the Citizens association in conference with the board of health and the relief bureau to issue the following appeal: "To our Friends and Fellow Citizens of the United States:

"We, the authorized representatives of the citizens of Jacksonville, recognizing the fact that the epidemic has now reached such a stage that our own funds are insufficient either to cope with the many cases of absolute necessity, for the engagement of nurses or for the numerous other demands upon us, and,

"WHEREAS, Owing to the absence of all business, many of our most liberal citizens are unable to furnish further funds, we now think we are justified in accepting the many willing offers of aid that have been received from you; we therefore wish our fellow citizens of the United States to know that we will gratefully receive the aid they have offered, and that any contributions will be used for the benefit of those in need, and where they will offset the greatest good. We request that any such contributions may be forwarded to James M. Schumacher, president of the First National bank and the chairman of our finance committee; Neal Mitchell, president of the Duval county board of health; D. T. Gorow, acting mayor, and P. McQuaid, acting president of the Citizens' Auxiliary association, Jacksonville."

Healthy Villages.

WASHINGTON, Sept. 6.—Dr. Murray has telegraphed the Marine hospital service that there is one isolated case of yellow fever at Manatee and another at Palmetto. He adds that the river villages are healthy.

WAYLAID AND ROBBED.

A Traveling Man Narrowly Escapes Death at the Hands of Highwaymen.

MARIETTA, O., Sept. 6—One of the most daring and murderous crimes ever committed in this vicinity occurred last night at Solmon, W. Va., a few miles above here, on the Ohio river. The Wrought Iron Range company of St. Louis have agents all through the country districts, selling their ranges, and have six in Pleasants county, where the crime was committed.

These agents settle with the company but once a month, and at times have considerable money on hand, as each range sells for $70. One of their agents, a young man of twenty-two, single, Mr. H. C. Hale, of Three Hills, Tenn., has been quite successful in selling ranges, and on Monday had about $600, a fact pretty generally known in the neighborhood.

Last night he was waylaid and robbed of what he had about him, only $11, he having turned into the company the $600 on hand. A most remarkable feature was that it occurred in a thickly settled neighborhood and within 100 yards of where he was to stop over night. He had been out twelve miles in the timber district during the day, where a great many rough laborers work, and had inquired the distance several times to Mr. Hammond's, where he was to stop, and remarked that he did not believe he could make it before dark.

In all probability two persons went on foot a short cut and headed him off. He was hit with a large limestone and knocked from a high seat on the wagon to the ground, was then thrown over a high rail fence, robbed of what he had and then stabbed, but fortunately the dagger struck two memorandum books, which saved his life. He was left for dead, but regained consciousness two hours later and his cries brought help. There is bitter feeling in the neighborhood, and everybody is in search of the villains and have considerable clew to work on.

A Successful Casting.

SAN FRANCISCO, Sept. 6.—The casting of the prow of the new United States cruiser San Francisco has been removed from its pit. The casting was made August 27 at the Union iron works, and is a complete success. The prow weighs 12,092 pounds.

Tea Dealer Assigns.

NEW YORK, Sept. 6.—James P. Bennett, wholesale tea dealer, has assigned. Liabilities about $100,000.

VETERAN COMMANDERS.

ANNUAL REUNION OF THE ARMY OF THE TENNESSEE.

The Society Meets in Toledo and Transacts Routine Business—Gen. W. T. Sherman a Conspicuous Figure at the Gathering. Future Program.

TOLEDO, O., Sept. 6.—The Society of the Army of the Tennessee began its twenty-third annual reunion in this city yesterday. By 9 o'clock the corridors of the Boody house, where the society has its headquarters, were thronged with the officers who had led the commands to victory in the long ago days of the war, and many memories of those stirring times were revived. The most prominent figure of the assemblage was the stooped form of Gen. W. T. Sherman, with his white locks crowned by a rusty derby, and his gray beard trimmed so closely as to reveal the contour of his jaws, wearing a blue cutaway coat and a waist coat fastened with brass buttons, and with a cigar clenched in his teeth, he was always the center of interest, and laughed and joked with every one.

After obtaining badges and registering, the veteran commanders formed in line on Madison street and marched to memorial hall.

Old Tecumseh, arm in arm with Col. Dayton, of Cincinnati, whose luxurious black moustache and imperial aspect gave him at once a decidedly French and fiercely warlike appearance, headed the procession. The usual as gathered in the annex and at 11:30 o'clock Gen Sherman, as president, called the meeting to order. He congratulated those present and expressing sorrow for the absent ones at rest, stated that they would at once proceed to the business of the meeting.

The reading of the journal was dispensed with. A committee on the selection of officers was selected as follows: Gen. W. W. Belknap, Gen. Leggett, Gen. Miller, Gen Green B. Raum, and Maj. Everest. A committee was also appointed to select date and place for holding the next annual meeting. Next followed the reports of the officers. The treasurer's report showed the society to be in good condition financially, having over $11,000 worth of government bonds. The treasurer, Gen. M. F. Force, tendered his resignation, which was reluctantly accepted.

Gen. Green B. Raum reported from the Gen. Logan monument committee that the government would erect the pedestal and the monument will be placed in a prominent and attractive place in the city of Washington.

The business having been transacted according to program, Gen. C. M. Dodge, of Council Bluffs, Iowa, appointed by Gen. Sherman to read a paper on his personal experience and observation, was introduced. The paper was well written, and was received with much applause. It contained a most interesting account of the building of the Union Pacific railway, whereby the two oceans were first linked together, and with which it will be remembered Gen. Dodge was prominently identified.

At 3 o'clock in the afternoon the members of the society were taken out for a ride in carriages.

In the evening the society was formally escorted to Memorial hall by the local military companies and Grand Army posts. Mayor Hamilton and Lieutenant Governor Layon formally welcomed the society on behalf of the city and state, Gen. Sherman making an appropriate speech in response. The annual address by Capt. Gilbert A. Pierce, governor of Dakota, then followed and the exercises closed with a camp fire.

Miners and Mine Laborers.

INDIANAPOLIS, Sept. 6.—The National Federation of Miners and Mine laborers adopted a resolution on the report of a committee of conference with a similar committee from the Knights of Labor District Assembly No. 135, providing for a joint convention of the two bodies to be held in Columbus, O., December 12. The basis of representation is to be one delegate for every 500 members in each organization. It was also decided to refer the question of reduction of hours of labor in and around mines to that convention. The proposition is similar to that adopted by the District Assembly No. 135 in its recent Cleveland convention to reduce the hours to nine after September 1, 1889, and to eight after September 1, 1890. It was also provided that if the operators refuse, the miners shall take steps to put the reduction into practice.

Welcoming the Governors.

COLUMBUS, O., Sept. 6—The second day of the Ohio centennial was devoted to welcoming the representatives of the mother and sister states of the northwest territory. In the morning Gen. W. H. Gibson, of Tiffin, delivered the address of welcome to the mother states of Connecticut, Massachusetts and Virginia, to which Governor Lounsbury, of Connecticut, and Lieutenant Governor Bartlett, of Massachusetts, responded. In the afternoon Hon. Frank Hurd delivered the address of welcome to the sister states of Michigan, Indiana, Illinois and Wisconsin, to which Senator T. W. Palmer, of Michigan, responded.

Suspicion of Foul Play.

BRATTLEBORO, Vt., Sept. 6.—The body of Miss Genevieve Knapp, late postmistress at Dummerston, was exhumed by the village selectmen and an autopsy held, which revealed marks of violence, supporting the theory that Miss Knapp was murdered instead of having died of heart disease as at first supposed. Funds are missing from the office, and Frank Dodge has been arrested on suspicion of having committed the murder and theft.

A Chance for Divers.

KINGSTON, Ont., Sept. 6—Mrs. Pierrepont Morgan, of New York, and some friends, were thrown into the water by the capsizing of a boat, and Mrs Morgan lost $15,000 worth of jewelry.

Felicity's New Mayor.

FELICITY, O., Sept. 6.—At a special election held here yesterday for Mayor Col Fletcher L. Day, editor of the Times, was unanimously elected by a large vote of the citizens.

METROPOLITAN POLICE.

SERIOUS TROUBLE LOOKED FOR ALMOST EVERY HOUR.

Some of the Finest on the London Force Compelled to Resign—No System of Promotion—Disastrous Railroad Wreck. Various Other Foreign Dispatches.

LONDON, Sept. 6—That there are very serious troubles among the management of the metropolitan police is certain, but the public is not to know for some time yet the details of the disagreements in a most important branch of the government of the greatest city in the world. One thing, however, is well known, that Sir Charles Warren, the chief commissioner, has by his tyrannical conduct, disgusted the force under him almost to the verge of mutiny, and provoked the resignation of some of the best men composing it.

One would think that in a service which should be above all things practical, there would be a system of promotion by merit which would result in placing at the head of the police a trained man, versed in all departments of the complicated system, fertile of resource through long experience and prompt to cope with any emergency that could arise. Such an idea would never occur to the true Briton. There must needs be a chief of aristocratic connections with a titular prefix to his name, a man fitted from the army with strong theories about pipe clay and a determination to make his most intelligent subordinates appreciate the awful distance between themselves and his nobility.

The genuine Englishman would say that such an office must be filled by a gentleman; that the rank and file would not respect a man who was once as they are, and it is just possible that this is the truth. To paraphrase a quotation, though you should bray an English snob in a mortar his snobbery would not depart from him. Still, if Sir Charles Warren possessed the necessary tact and sense he could gain the respect and obedience of his men without encouraging a familiarity in any degree subversive. Instead of this he has so goaded them with petty punishment and unnecessary restrictions that they have all but revolted.

This state of things does not, as might be surmised, add to their efficiency and their duties are performed in a perfunctory manner, which is not assuring to property owners; several daring burglaries have occurred recently and the perpetrators have not yet been caught. Some of the best detectives have left the force and Assistant Commissioner Monroe, a very able officer, has felt obliged to resign, much to the regret of those acquainted with the working of the police system. No one expects that Anarchy will ensue or that the efficiency of the force will not be restored, but if the taxpayers are proud of having their civil protectors domineered by a bashaw they must expect to suffer some trifling annoyance for enjoying such a luxury.

Railroad Disaster in France.

PARIS, Sept. 6.—A disastrous railway accident occurred near Dijon. Two express trains, one coming from Marseilles and the other from Turin, came in collision. One train was going at full speed, and the shock was terrible. The cars crashed into and mounted over each other, and the passengers were wedged in among the ruins. Their screams were frightful.

Those who escaped began the work of rescuing the dead and injured, but a long time elapsed before all were taken out. Some died before they could be released. The total number of killed is reported to be twelve, and many are injured, some of whom cannot recover. Few on the trains escaped bruises or contusions.

Cornering Corn.

VIENNA, Sept. 6—A heavy rise in the price of corn has taken place here and throughout Austria, owing to the fact that a number of English capitalists have invested largely in that product in the chief Austrian markets. The advance is maintained by a rumor that several American capitalists will join in purchasing.

Changing Around.

ROME, Sept. 6.—Signor Reva, Italian consul at Oakley, replaces Signor Ruffi as consul at New York, the latter being placed on the unattached list. Signor Bainotti, now at St. Petersburg, replaces Signor Bertola at Chicago, the latter going to New Orleans. Signor Squitta becomes consul at Philadelphia.

Latest From the Wreck.

PARIS, Sept. 6—The latest details of the railway accident at Dijon say that nine persons were killed and thirteen severely injured. Many were slightly hurt. One of the seriously injured was an American named Bancher.

When the Pope's Away.

LONDON, Sept. 5—The Chronicle's Rome correspondent says that King Leopold, through Cardinal Schiedlinz, has offered the pope a residence in Belgium in the event of necessity arising for him to leave Rome.

The Coming Struggle.

PARIS, Sept. 6.—M. Ferry, in a speech at Remiremont, admitted that the next general election would be the struggle between the republic, and everything and republicans, monarchy, empire and dictatorship.

Dismissed.

PARIS, Sept 6.—The French government has dismissed M. Constans from the governorship of Indo, China, in consequence of a speech made by him in the chamber.

Florida Hurricane.

NEW ORLEANS, Sept. 6.—A special from Key West, Fla., says: As indicated in last night's dispatches the center of the West Indian hurricane passed southwest of this city. Northeasterly gale that blew with great fury throughout the night no damage was done other than the blowing down of fences and trees. The shipping sustained no damage.

A Jumping Maniac.

NEW YORK, Sept 6—William L. Williams, son of Manager Harry Williams, of the Pittsburg opera house, tried to jump from a window of the Continental hotel last night, but was prevented. He is insane, and had previously jumped from a railway train.

POLITICAL READING.

Judge Thurman Speaks at Lancaster, Pa. Safe Arrival in New York.

LANCASTER, Pa., Sept. 6—When the train bearing Hon. Allen G. Thurman and party, on their way to New York, reached this city at 11:30 yesterday forenoon it was stopped ten minutes. A very large crowd had assembled to greet him. The Young Men's Democratic club, with a band of music, was at the depot to greet the "Old Roman." Judge Thurman was introduced to the enthusiastic assemblage by Mr. W. U. Hensel, of Lancaster, who asked them to please refrain from shaking the judge's hand because he had been so severely gripped on the way that he was suffering from the effects, and feared a renewal of it. In response Thurman spoke substantially as follows:

"I am admonished by recent experiences that I cannot be expected under such circumstances as these to make a general speech, or enter into any extended discussion of the issue of the campaign. I need to read that *items and this wait for no man, but I am* disposed to add to that old motto so as to make it read, Time and tide and rich coal traths wait on no man.' I am, however, thank you all of this great crowd, in which I know I have many personal friends, irrespective of politics, for its cordial and courteous greeting. You will, I am sure, let me say, that nobody of any party can deny that Grover Cleveland has made a good president, [cheers]; and I am glad to find the people awake everywhere to an intelligent discussion of the issues of the day. [Applause.]

"I feel that I am no stranger here. Within your city dwells my nearest relative, my only living sister, who with her husband and children have lived here for many years. Hitherto I have been accustomed for many years to make frequent visits, and here I have made and found courteous, kind and gentlemanly friends. The people of this great county have had their lines cast in pleasant places. Yours is a wonderful county. Its agricultural resources outstrip all others in the land. Your tobacco, the magnificent fields of which I have seen by the wayside, yields more than that of any other county, and as much as any state, except two. Your wheat and corn, your butter and perhaps cheese are famous everywhere. I have traveled many miles and in many lands, and nowhere, even in those parts of Europe cultivated with the spade, have I seen more careful tillage and better husbandry than here. This year seems to be one of bounty and prosperity with you, as with the whole country and as citizens of friendly and neighboring states we rejoice together. [Cheers]

"My friends, my time here is brief; I would be glad to greet you all individually did the occasion permit, but I can only again thank you, wish you all well and trust you will vote the right ticket."

Congressman Wilkins made a brief speech, after which Allen G. Myers made things lively with a humorous endeavor. The train then drew out amid great cheering.

Thurman Arrives in New York.

NEW YORK, Sept. 6.—Mr. Thurman was met at Jersey City at 1 o'clock by the mayor of Jersey City and the chairman and members of the National Democratic committee, who escorted him to the Fifth Avenue hotel in this city, where he held a reception. He was cheered by the people who recognized him as he was drawn through the streets.

After reaching the hotel Judge Thurman was allowed to rest for an hour or so and then took dinner, after which he received a number of prominent callers, among them being Stephen B. Elkins, who said he could not let politics interfere with his paying honor to a distinguished American citizen. Judge Cary, of Iowa, Senator Daniel, of Virginia, and ex-Governor Brown, of Tennessee, were among the out-of-town celebrities who called, together with a long list of local lights. Judge Thurman retired at 9:30.

A State Ticket Easily Nominated.

MILWAUKEE, Sept. 6—The Democratic state convention met here yesterday afternoon and organized, with W. H. Seaman, of Sheboygan, as permanent chairman. There was practically no contest for any of the offices. James Morgan, of Milwaukee, was nominated for governor on the first ballot. The other nominations were made by acclamation as follows: Lieutenant governor, Andrew Kull; secretary of state, A. C. Carman; state treasurer, Theodore Kersten; railroad commissioner, E. M. Evans; attorney general, Timothy E. Ryan, superintendent of public instruction, Amos Squire.

Wisconsin Democratic Campaign Opened.

MILWAUKEE, Wis., Sept. 6—Col. William T. Vilas, secretary of the interior, opened the Democratic campaign in Wisconsin last night with a speech at West Side Turner hall. The Jackson, Jefferson and Jackson clubs, representing the Democratic organizations of the three divisions of the city, escorted him to the hall, where there was an audience of about fifteen hundred persons. The members of the ladies Democratic club occupied seats on the stage, as did the leading Democrats from various parts of the state in attendance upon the Democratic state convention.

Massachusetts Democrats.

SPRINGFIELD, Mass., Sept. 6.—The Democratic state convention was called to order by the Hon. A. P. Collins at 11:25. After the usual committees had been appointed the committee on credentials reported, and William E. Russell, of Cambridge, was nominated for governor; John W. Corcoran for lieutenant governor, William N. Osgood for secretary of state, Henry G. Thatcher, treasurer; Samuel O. Lamb, attorney general; William A. Williams, auditor, John Boyle O'Reilly and George M. Stearns, electors at large.

Renominated for Congress.

UNION CITY, Pa., Sept. 6.—W. L. Scott was unanimously renominated for congress by the Democratic convention here on the first ballot. His course in congress was endorsed by emphatic resolutions.

A Wise Selection.

RICHMOND, Va., Sept. 6—Hon. George D. Wise, Democrat, Third district, has been nominated for congress by acclamation. Mr. Wise has already served in congress four consecutive terms.

Colorado Republicans.

DENVER, Col., Sept. 6—In the Republican state convention J. A. Kessler, of Denver, was unanimously nominated for governor. William G. Smith was nominated for lieutenant governor.

Wisconsin's Ninth District.

MILWAUKEE, Wis., Sept. 6.—The Republicans of the Ninth congressional district nominated Myron H. McCord, of Merrill, for congress.

Congressman Stockdale Renominated.

SUMMIT, Miss., Sept. 6—Col. T. R. Stockdale was renominated for congress by the Democratic convention of the Sixth district.

Congressman Renominated.

TRENTON, Mo., Sept. 6.—The Democrats of the Second congressional district in convention renominated C. H. Mansur for congress.

BRIEF MENTION.

News of the Day Condensed for the Busy Persons.

Tax levy in New York city is $2.32.

Henry Willis was drowned near Burnside, Kentucky.

John Latimer was killed by the cars at Norwalk, O.

Two prisoners escaped from the Brown county, Ohio, jail.

Vigilantes tarred and feathered "Madame" Shunko at Ada, O.

The Chattanooga, Tenn., Chair company has made an assignment.

Another mail robbery occurred on the line between Albany, N. Y., and Chicago.

A Republican rally and barbecue, at Tanner City, Ill., was attended by 30,000 people.

The National Irish Catholic Benevolent union of the United States met at Columbus, Ohio.

J. Newton Gotthold, the well known actor and manager, is reported to be dying at his home in Sewickly, Pa.

An old man named Ordway was struck under the chin by a rowdy, at Clinton, Iowa, and instantly killed.

Giacomo Leonaldi, an Italian, convict, attempted to kill a fellow prisoner in the Riverside penitentiary, near Pittsburg.

William Bennett was killed and three persons seriously injured by the explosion of a threshing machine boiler, near Smaytown, Indiana.

H. O Hale, of Three Hills, Texas, an agent of the Wrought Iron Range company, of St. Louis, was waylaid and robbed of $600 at Salmon, W. Va.

The trade of Savannah, Ga., during the past year, is valued at $105,000,000. It is still the second cotton port of the United States. The population is 83,000.

Two brothers-in-law named Duncan and Carter, quarreled near Fayetteville, W. Va. Several shots were fired. Duncan was slightly wounded and Carter seriously.

Two years ago, when the nefarious combine was organized, the Illinois state printing was let for $75 000, but under the present letting the same work is to be done for $40,166.

Brakeman Cummings accidentally ran against Brakeman Carlisle on a Nova Scotia freight train while it was passing over a bridge. Both fell into the trestle work and *were killed.*

Murdered by Their Guide.

PHILADELPHIA, Sept. 6—Information has been received here of the murder near Rock Springs, Wy. T., of S. Morris Wain, of this city, and Charles Livingston Strang, of New York. Both were wealthy young men and fast friends, and it had been their habit for several years to go out during the summer months to the far west on hunting trips. The bodies, it is said, were found by a party of hunters on the plains within ten miles of Rock Springs. None of the circumstances connected with the death of the young men are known beyond the *fact* that they are supposed to have been murdered by their guide. The bodies were stripped of money and valuables of every kind, and the impression prevails that they were murdered while asleep.

Fair Saloon Law Rigidly Enforced.

IRONTON, O., Sept 6—The police closed all the saloons here Tuesday, the statute in regard to closing all saloons within two miles of the fair being rigidly enforced. The thirsty citizens who are forced to abstain from their usual and frequent nips are red hot and are cursing the jolly lawmakers with an energy that is startling. This is the first time the closing statute was ever enforced.

Lived Over a Hundred Years.

NORWICH, Conn., Sept. 6.—Col. George L. Perkins, aged one hundred years and one month, died at Fort Griswold house in Groton yesterday evening of old age. He was treasurer of the Norwich & Worcester railway for fifty years. He has voted for every president since Madison; was paymaster in the war of 1812 and organized the first Sunday school in Norwich. He was a Republican in politics.

The Mitt on the Jaw.

OMAHA, Neb., Sept. 6.—Jim Lindsay and Tom Cranston fought at South Omaha Monday night with two ounce gloves for $200 a side and the middle weight championship of Nebraska. Lindsay forced the fighting from the start, and in the second round gave Cranston a blow on the jaw which laid him out. It was three minutes before he recovered consciousness, and the fight was awarded to Lindsay.

Lester Wallack Ill.

NEW YORK, Sept. 6—Lester Wallack, the veteran actor, is reported to be seriously ill at his summer residence in Stamford, Conn. Friends in this city have been summoned thither. It is stated that Mr. Wallack has suffered an effusion of blood upon the brain and that death is likely to come within a short time.

Mail Pouch Stolen.

NEW YORK, Sept. 6—Three promissory notes for $5,000 each sent by Blake Brothers, of this city, to their Chicago agents last Friday on the ordinary mail, have not reached their destination, and it is reported that a pouch of mail matter in which they were contained has been stolen.

Captain and Crew Sick.

NEW ORLEANS, Sept. 6.—The bark Jacobi, from Colon, is at quarantine with her captain and all her crew sick with cholera fever. The second mate died on the voy-

ROYAL

BAKING POWDER

Absolutely Pure.

This powder never varies. A marvel of purity, strength and wholesomeness. More economical than the ordinary kinds, and cannot be sold in competition with the multitude of low test, short weight alum or phosphate powders. Sold only in cans. ROYAL BAKING POWDER CO., 106 Wall St., N. Y.

Fatal Quarrel Between Brothers-in-Law.

CHARLESTON, W. Va., Sept. 6—Leroy Duncan and Richard Carter, both substantial farmers, residing about three miles from Fayetteville, on Laurel creek, became involved in a difficulty Monday morning. Several shots were fired by both parties. Duncan was slightly wounded and Carter seriously. Carter's wounds, it is thought, will prove fatal. The two men were brothers-in-law. The trouble seems to have been the result of an old feud.

Cruel and Causeless Murder.

CLINTON, Iowa, Sept. 6—Yesterday afternoon James M. Ordway, an old and inoffensive man, was standing on one of the principal thoroughfares of the city, when four tough characters came along. One of them struck the old man under the chin, and he died instantly. The murderer is supposed to be a young man by the name of Golden. With his three companions the assassin ran down a by-street, and has not yet been found.

Carried Powder in His Pocket.

ALLIANCE, O., Sept. 6—Burt, the fifteen-year-old son of John F. Fowler, of this city, was fatally burned by powder, which he was carrying loosely in his pocket, becoming ignited. His hands were terribly lacerated by the explosion, and his body, from which the clothing had been burned, presented a sickening appearance, the flesh hanging in shreds from different parts of him. His injuries will probably prove fatal.

Base Ball.

At Philadelphia—Athletic 3, Cincinnati 0.
At Brooklyn—Brooklyn 3, St. Louis 7.
At Baltimore — Baltimore 4, Kansas City 3.
At Cleveland—Cleveland 11, Louisville 3.
At Indianapolis—Indianapolis 4, Pittsburg 2.
At Boston—Boston 13, Washington 5.
At Chicago—Chicago 10, Detroit 4.
At New York—New York 6, Philadelphia 1.

Indications.

WASHINGTON, Sept. 6.—Fair weather, followed by rain and a slight rise in temperature; easterly winds.

FINANCE AND COMMERCE.

Quotations for the Money, Stock, Produce and Cattle Markets for September 5.

NEW YORK, — Money 1½@3 per cent. Exchange steady; government steady.

Currency 6's, 124 bid; four coupons, 128½ bid; four and-a-half, 109¾ bid.

The stock market opened active and strong and under the lead of Erie, Union Pacific, New York & New England, Reading, Missouri *Pacific* and *Louisville & Nashville* prices advanced ½ to ¾ per cent. over last night's closing quotations. The market has since sold off fractionally on realizations and is now irregular.

Bos. & Palmy.	111½	Michigan Cent.	89¾
Central Pacific.	39¾	Missouri Pacific.	87
C., C., C. & I.	58	N. Y. Central.	109
Del. & Hudson.	128¾	Northwestern.	116¾
Del. Lack. & W.	141½	Ohio & Miss.	23½
Illinois Central.	113	Pacific Mail.	37¾
Lake Shore.	98	St. Paul.	77¾
Louis. & Nash.	60¾	Western Union.	83¾

Cincinnati.

WOOL—Unwashed fine merino, 16@17c; one-fourth blood combing, 20@21c; medium delaine and combing, 23@24c; fine medium combing, 21@22c; fine merino, X and XX, 21@23c; medium clothing, 24@25c; delaine blood, 26@27c.

HAY—No. 1, timothy, $15 50. No. 2, $13 00; prairie, $10 00@11 00. wheat, oats and rye steady, 1@ 00@4 00.

CATTLE—Good to choice butchers, $4 15@4 90; fair to good, $3 60@4 10; common, $2 00@3 00; choice to good shippers and feeders, $4 25@4 75; yearlings and calves, $2 00@3 00.

HOGS—Select butchers, $5 65@5 85; fair to good packing, $5 00@5 65; fair to good light, $5 00@5 10; common, $5 00@5 75; culls, $4 00@5 65.

SHEEP—Common to fair, $2 00@3 00; good to choice, $4 00@4 00.

LAMBS—$4 00@5 75.

Pittsburg.

CATTLE—Prime, $4 70@5 00; fair to good, $4 00@4 60; common, $3 50@4 75.

HOGS—Best, $5 50@5 55; mixed, $5 35@5 40; Yorkers, $5 30@5 35; common to fair, $5 00@5 25; pigs, $5 00@5 00.

SHEEP—Active, $3 90@4 50; fair to good, $3 75@3 90; common, $1 50@3 00.

LAMBS—$5 00@5 15.

Chicago.

HOGS—Fair to good, $5 35@5 55; mixed packing, $5 25@5 45; heavy to choice, $5 10@5 45.

CATTLE—Choice to extra shipping, $4 10@5 00; mixed, $3 90@4 25; stockers and feeders, $2 00@3 10.

SHEEP—Common to choice, $3 50@4 25.

LAMBS—$4 00@5 85 per 100 pounds.

New York.

WHEAT—No. 1 state red, 85c; No. 2 red winter, September, 101c.

CORN—Mixed, 54@55c.

OATS—No. 1 white, 45c; No. 2 mixed October, 39½c.

CATTLE—$4 00@4 10 per 100 pounds live weight.

Toledo.

WHEAT—Active; cash, 91@92c, September, 90½c.

CORN—Steady; cash, 45½c.

OATS—Dull; cash, 31½c.

CLOVER SEED—Cash, October, $4 65.

NEWSPAPER ARCHIVE®

THE MARION WEEKLY STAR.

VOL. IV. NO 13 MARION, OHIO, SATURDAY, SEPTEMBER 8, 1888. PRICE 5 CENTS.

NAVAL SECRETS STOLEN.

GREAT BRITAIN SENDS A SPY TO WASHINGTON.

He Discovers the Torpedo System By Which Our Coasts are To Be Defended. A Pension Office Scandal—Foreign Minister Missing—Other Washington News.

WASHINGTON, Sept. 6.—The war department is all torn up over the announcement that a representative of Great Britain has discovered the secret of our naval torpedo system, upon which the government has relied as a means to defend our sea coast. The officer alluded to, it is said, has been hobnobbing with our naval officers, but failed to learn anything until recently, when he discovered that the various torpedoes have been patented by the inventors.

After some difficulty he succeeded in obtaining drawings of all torpedoes and the appliances for their use from the patent office, and sent them, with all the other information he had acquired, to the war office at London. It is feared that the officer, who is thoroughly posted on torpedoes, knows all the secrets of the American system.

Pension Office Scandal.

WASHINGTON, Sept. 6—William T. Fizer, a colored employe of the pension office, has resigned and fled from the city in disgrace. Fizer, who was a graduate of Howard university, was on duty in the office of the medical referee, where he drew $1,600 a year. He was a Republican held over and was one of the most trusted employes of the office. He was of very light complexion and was anxious to pass as a white man. Recently he obtained an introduction into a white family, to whom he represented himself. In a short time he proposed marriage to the daughter of the house. Her parents went to the pension office, where they were horrified to learn that Fizer was a colored man with a wife and several children. Fizer succeeded in eluding the angry father, wrote out his resignation and hurriedly left the city.

Senate and House Proceedings.

In the senate, a resolution was offered by Mr. Sherman and adopted calling on the president for information as to the rejection of the recent treaty with China. After unimportant business, the Chinese restriction bill was taken up, Mr. George speaking. At the conclusion of his speech the bill was put upon its passage. Thirty-two senators voted yea, not a quorum, and the bill went over as unfinished business. At 5 p. m. the senate adjourned.

In the house, after a personal explanation by Mr. Stahlnecker, of New York, the reapportionment bill was considered. Messrs Phelps, Belmont, Davis (Minn.), Cogswell and Scott spoke, and at 5 p. m., the house adjourned.

A Missing Minister.

WASHINGTON, Sept. 6.—A mysterious looking package was received at the state department yesterday. It was stamped all over with marks of travel, and had apparently come a long way. The address was not plain, but in the light of previous knowledge the officials read it to be for Hadji Hassan, of ——. Khan Mohmeed El Yesara, the new Persian minister who started for Washington from the Orient a long time ago, has not put in an appearance yet. All the search that the United States consuls all over Europe have been able to make has failed to find any trace of the missing Hadji.

Inquiring About the Treaty.

WASHINGTON, Sept. 6.—Mr. Sherman offered a resolution in the senate which was adopted, requesting the president to inform the senate whether the recent treaty with China has been ratified by the emperor of China. Mr. Sherman thought it due to the dignity of the senate and the orderly transaction of business to have this information before proceeding further with the Chinese bill.

Want Thurman in Washington.

WASHINGTON, Sept. 6.—James L. Norris left for New York yesterday to join Mr. Dickson, the National committeeman, and Lawrence Gardner in their effort to induce Mr. Thurman to visit Washington on his return from New York to Columbus. It is expected that some definite information will be laid before the Democratic central committee at its next meeting.

Not Yet Notified.

WASHINGTON, Sept. 6.—In response to an inquiry addressed to Mr. Denby, minister of the United States at Peking, the department of state has received a telegram from the minister stating that he has no positive information in regard to the action of the Chinese authorities respecting the treaty.

Died on Shipboard.

WASHINGTON, Sept. 6.—The navy department has received a telegram bearing information of the death of apoplexy of Assistant Surgeon Charles F. Webster on board the United States steamship Vermont at the New York navy yard.

TELEGRAPHERS TROUBLES.

Probably a Big Lockout in the Near Future—Other Labor News.

CHICAGO, Sept. 6.—The telegraph operators along the line of the Lake Shore & Michigan Southern railroad are in a state of great anxiety over a recent order from the company to sever their connection with the Order of Railway Telegraphers or vacate their positions. It is reported that the company has been making preparations to accomplish this for the past three months and has secured men to fill every vacancy likely to occur under the order.

Col. Clowry, of the Western Union Telegraph company, said that the order had not come to his knowledge and was not issued by his company. The men it would affect, he said, belonged to an entirely separate organization from that of the Brotherhood of Telegraphers. Members of the Order of Railway Telegraphers were hired by the railroad company, and while they transacted commercial business for the Western Union company, the latter had no interest beyond seeing that its work was properly done and the receipts accounted for. Members of the Order of Railway Telegraphers in Chicago when approached on the subject were very reticent, and would neither affirm nor deny the report.

YELLOW FEVER.

Fifty One New Cases and Five Deaths Occur at Jacksonville.

JACKSONVILLE, Fla., Sept. 6.—The official bulletin for the past twenty four hours shows fifty-one new cases of yellow fever and five deaths; total cases to date 385; deaths to date forty-two. The deaths were: Louis Hernandez, Mis Lucy McCallen, J. Stark, John Carroll and C. R. Pierson. The new cases made public are: Frank Hubbard, Edwin F. Smith, H. W. Flagg, two children of W. T. Candlish, Thomas McPherson, Mrs. E. G. Whitney and two children, Miss Emma Gugio, Blanche Amazon, Minnie Wagner, William Kaye, Mrs Davis, J. C. Cairns and wife, John Smith, Arthur Klug, Tony Gonzales, Mrs Pat Rilly, Charles C. Roysante, Mrs. Anna Arpin, Mrs. Wilcox, Nellie Hazeltine, George Rollinson, colored, Mrs. B. L. Gleshen, Mrs. T. Gratti, Mrs. Clifford Ross, Miss Cassie Castleman, Emily Ramell, colored, Sister Jane Frances, Mrs. Standing, John Thompson, J. C. Wright, W. E. Poythress, J. D. Fernandez, Annie Long, Fannie Hopkins, C. W. Gales, Lillie Andrews, Mrs. A. N. Stonghton, Mary Lingle, Miss Herrick, William Birchfield, Oscar L. Thomas and Nellie Anson.

The nine new cases that could not be obtained yesterday are: Mrs. Thomas Moffatt, K. Mollt., 4, A. J. Marx, Mrs. Raymond Knist, Mrs. Lena Jenkins, Miss Gertrude Lelago, Mrs. Dr. C. F. Lingle, Arthur M. Signor, C. C. Converse, Mrs. Stark and Isaac Barbour.

Dr. Porter, of Key West, has been telegraphed for; also, Dr. H. F. Caldwell, of Sanford, the latter to take charge of St. Luke's hospital. As soon as possible the board will provide one or more physicians who will be on duty day and night to attend gratis the stricken poor who may need their services. The prostration of Dr. Fernandez yesterday was the subject of universal regret. He has heroically stood at his post as head of St. Luke's hospital. Dr. Stettenwerk had a relapse yesterday, but it is hoped he will yet recover.

It was understood with Surgeon General Hamilton at yesterday's conference that the government will pay for certain sanitary work, but not for nurses, provisions, and physicians for the sick who are unable to pay these charges themselves, and for the general relief of the thousands now out of employment, and who cannot be accommodated in the inadequate camp of refuge. It was decided this morning by the executive committee of the Citizens association in conference with the board of health and the relief bureau to issue the following appeal: "To our Friends and Fellow Citizens of the United States:

"We, the authorized representatives of the citizens of Jacksonville, recognizing the fact that the epidemic has now reached such a stage that our own funds are insufficient either to cope with the many cases of absolute necessity, for the engagement of nurses or for the numerous other demands upon us, and,

"WHEREAS, Owing to the absence of all business, many of our most liberal citizens are unable to furnish further funds, we now think we are justified in accepting the many willing offers of aid that have been received from you; we therefore wish our fellow citizens of the United States to know that we will gratefully receive the aid they have offered, and that any contributions will be used for the benefit of those in need, and where they will effect the greatest good. We request that any such contributions may be forwarded to James M. Schumacher, president of the First National bank and the chairman of our finance committee; Neal Mitchell, president of the Duval county board of health; D. T. Gorow, acting mayor, and P. McQuaid, acting president of the Citizens' Auxiliary association, Jacksonville."

Healthy Villages.

WASHINGTON, Sept. 6.—Dr. Murray has telegraphed the Marine hospital service that there is one isolated case of yellow fever at Manatee and another at Palmetto. He adds that the river villages are healthy.

WAYLAID AND ROBBED.

A Traveling Man Narrowly Escapes Death at the Hands of Highwaymen.

MARIETTA, O., Sept. 6—One of the most daring and murderous crimes ever committed in this county occurred last night at Solmon, W. Va., a few miles above here, on the Ohio river. The Wrought Iron Range company of St. Louis have agents all through the country districts, selling their ranges, and have six in Pleasants county, where the crime was committed.

These agents settle with the company but once a month, and at times have considerable money on hand, as each range sells for $70. One of their agents, a young man of twenty-two, single, Mr. H. C. Hale, of Three Hills, Tenn., has been quite successful in selling ranges, and on Monday had about $600, a fact pretty generally known in the neighborhood.

Last night he was waylaid and robbed of what he had about him, only $11, he having turned into the company the $600 on hand. A most remarkable feature was that it occurred in a thickly settled neighborhood and within 100 yards of where he was to stop over night. He had been out twelve miles in the timber district during the day, where a great many rough laborers work, and had inquired the distance several times to Mr. Hammond's, where he was to stop, and remarked that he did not believe he could make it before dark.

In all probability two persons went on foot a short cut and headed him off. He was hit with a large limestone and knocked from a high seat on the wagon to the ground, was then thrown over a high rail fence, robbed of what he had and then stabbed, but fortunately the dagger struck two memorandum books, which saved his life. He was left for dead, but regained consciousness two hours later and his cries brought help. There is bitter feeling in the neighborhood, and everybody is in search of the villains and have considerable clew to work on.

A Successful Casting.

SAN FRANCISCO, Sept. 6—The casting of the prow of the new United States cruiser San Francisco has been removed from its pit. The casting was made August 27 at the Union iron works, and is a complete success. The prow weighs 12,092 pounds.

Tea Dealer Assigns.

NEW YORK, Sept. 6.—James P. Bennett, wholesale tea dealer, has assigned. Liabilities about $100,000.

VETERAN COMMANDERS.

ANNUAL REUNION OF THE ARMY OF THE TENNESSEE.

The Society Meets in Toledo and Transacts Routine Business—Gen. W. T. Sherman a Conspicuous Figure at the Gathering. Future Program.

TOLEDO, O., Sept. 6.—The Society of the Army of the Tennessee began its twenty-third annual reunion in this city yesterday. By 9 o'clock the corridors of the Boody house, where the society has its headquarters, were thronged with the officers who had led the commands to victory in the long ago days of the war, and many memories of those stirring times were revived. The most prominent figure of the assemblage was the stooped form of Gen. W. T. Sherman, with his white locks crowned by a rusty derby, and his gray beard trimmed so closely as to reveal the contour of his jaws, wearing a blue cutaway coat and a waist coat fastened with brass buttons, and with a cigar clenched in his teeth, he was always the center of interest, and laughed and joked with every one.

After obtaining badges and registering, the veteran commanders formed in line on Madison street and marched to memorial hall.

Old Tecumseh, arm in arm with Col. Dayton, of Cincinnati, whose luxurious black moustache and imperial aspect gave him at once a decidedly French and fiercely warlike appearance, headed the procession. The usual as gathered in the annex and at 11:50 o'clock Gen Sherman, as president, called the meeting to order. He congratulated those present and expressing sorrow for the absent ones at rest, stated that they would at once proceed to the business of the meeting.

The reading of the journal was dispensed with. A committee on the selection of officers was selected as follows: Gen. W. W. Belknap, Gen. Leggett, Gen. Miller, Gen Green B. Raum, and Maj. Everest. A committee was also appointed to select date and place for holding the next annual meeting. Next followed the reports of the officers. The treasurer's report showed the society to be in good condition financially, having over $11,000 worth of government bonds. The treasurer, Gen. M. F. Force, tendered his resignation, which was reluctantly accepted.

Gen. Green B. Raum reported from the Gen. Logan monument committee that the government would erect the pedestal and the monument will be placed in a prominent and attractive place in the city of Washington.

The business having been transacted according to program, Gen. C. M. Dodge, of Council Bluffs, Iowa, appointed by Gen. Sherman to read a paper on his personal experience and observation, was introduced. The paper was well written, and was received with much applause. It contained a most interesting account of the building of the Union Pacific railway, whereby the two oceans were first linked together, and with which it will be remembered Gen. Dodge was prominently identified.

At 3 o'clock in the afternoon the members of the society were taken out for a ride in carriages.

In the evening the society was formally escorted to Memorial hall by the local military companies and Grand Army posts. Mayor Hamilton and Lieutenant Governor Layon formally welcomed the society on behalf of the city and state, Gen. Sherman making an appropriate speech in response. The annual address by Capt. Gilbert A. Tuttle, governor of Dakota, then followed and the exercises closed with a camp fire.

Miners and Mine Laborers.

INDIANAPOLIS, Sept. 6.—The National Federation of Miners and Mine laborers adopted a resolution on the report of a committee of conference with a similar committee from the Knights of Labor District Assembly No. 135, providing for a joint convention of the two bodies to be held in Columbus, O., December 12. The basis of representation is to be one delegate for every 500 members in each organization. It was also decided to refer the question of reduction of hours of labor in and around mines to that convention. The proposition is similar to that adopted by the District Assembly No. 135 in its recent Cleveland convention to reduce the hours to nine after September 1, 1889, and to eight after September 1, 1890. It was also provided that if the operators refuse, the miners shall take steps to put the reduction into practice.

Welcoming the Governors.

COLUMBUS, O., Sept. 6—The second day of the Ohio centennial was devoted to welcoming the representatives of the mother and sister states of the northwest territory. In the morning Gen. W. H. Gibson, of Tiffin, delivered the address of welcome to the mother states of Connecticut, Massachusetts and Virginia, to which Governor Lemuel Bury, of Connecticut, and Lieutenant Governor Bartlett, of Massachusetts, responded. In the afternoon Hon. Frank Hurd delivered the address of welcome to the sister states of Michigan, Indiana, Illinois and Wisconsin, to which Senator T. W. Palmer, of Michigan, responded.

Suspicion of Foul Play.

BRATTLEBORO, Vt., Sept. 6.—The body of Miss Genevieve Knapp, late postmistress at Dummerston, was exhumed by the village selectmen and an autopsy held, which revealed marks of violence, supporting the theory that Miss Knapp was murdered instead of having died of heart disease as at first supposed. Funds are missing from the office, and Frank Dodge has been arrested on suspicion of having committed the murder and theft.

A Chance for Divers.

KINGSTON, Ont., Sept. 6—Mrs. Pierrepont Morgan, of New York, and some friends, were thrown into the water by the capsizing of a boat, and Mrs Morgan lost $15,000 worth of jewelry.

Felicity's New Mayor.

FELICITY, O., Sept. 6.—At a special election held here yesterday for Mayor Col Fletcher L. Day, editor of the Times, was unanimously elected by a large vote of the citizens.

METROPOLITAN POLICE.

SERIOUS TROUBLE LOOKED FOR ALMOST EVERY HOUR.

Some of the Finest on the London Force Compelled to Resign—No System of Promotion—Disastrous Railroad Wreck. Various Other Foreign Dispatches.

LONDON, Sept. 6—That there are very serious troubles among the management of the metropolitan police is certain, but the public is not to know for some time yet the details of the disagreements in a most important branch of the government of the greatest city in the world. One thing, however, is well known, that Sir Charles Warren, the chief commissioner, has by his tyrannical conduct, disgusted the force under him almost to the verge of mutiny, and provoked the resignation of some of the best men composing it.

One would think that in a service which should be above all things practical, there would be a system of promotion by merit which would result in placing at the head of the police a trained man, versed in all departments of the complicated system, fertile of resource through long experience and prompt to cope with any emergency that could arise. Such an idea would never occur to the true Briton. There must needs be a chief of aristocratic connections with a titular prefix to his name, a man fitted from the army with strong theories about pipe clay and a determination to make his most intelligent subordinates appreciate the awful distance between themselves and his nobility.

The genuine Englishman would say that such an office must be filled by a gentleman; that the rank and file would not respect a man who was once as they are, and it is just possible that this is the truth. To paraphrase a quotation, though you should bray an English snob in a mortar his snobbery would not depart from him. Still, if Sir Charles Warren possessed the necessary tact and sense he could gain the respect and obedience of his men without encouraging a familiarity in any degree subversive. Instead of this he has so goaded them with petty punishment and unnecessary restrictions that they have all but revolted.

This state of things does not, as might be surmised, add to their efficiency and their duties are performed in a perfunctory manner, which is not assuring to property owners; several daring burglaries have occurred recently and the perpetrators have not yet been caught. Some of the best detectives have left the force and Assistant Commissioner Monroe, a very able officer, has felt obliged to resign, much to the regret of those acquainted with the working of the police system. No one expects that Anarchy will ensue or that the efficiency of the force will not be restored, but if the taxpayers are proud of having their civil protectors domineered by a bashaw they must expect to suffer some trifling annoyance for enjoying such a luxury.

Railroad Disaster in France.

PARIS, Sept. 6.—A disastrous railway accident occurred near Dijon. Two express trains, one coming from Marseilles and the other from Turin, came in collision. One train was going at full speed, and the shock was terrible. The cars crushed into and mounted over each other, and the passengers were wedged in among the ruins. Their screams were frightful.

Those who escaped began the work of rescuing the dead and injured, but a long time elapsed before all were taken out. Some died before they could be rescued. The total number of killed is reported to be twelve, and many are injured, some of whom cannot recover. Few on the trains escaped bruises or contusions.

Cornering Corn.

VIENNA, Sept. 6—A heavy rise in the price of corn has taken place here and throughout Austria, owing to the fact that a number of English capitalists have invested largely in that product in the chief Austrian markets. The advance is maintained by a rumor that several American capitalists will join in purchasing.

Changing Around.

ROME, Sept. 6.—Signor Reva, Italian consul at Oakley, replaces Signor Ruffi as consul at New York, the latter being placed on the unattached list. Signor Bainotti, now at St. Petersburg, replaces Signor Bertola at Chicago, the latter going to New Orleans. Signor Squitta becomes consul at Philadelphia.

Latest From the Wreck.

PARIS, Sept. 6—The latest details of the railway accident at Dijon say that nine persons were killed and thirteen severely injured. Many were slightly hurt. One of the seriously injured was an American named Bancher.

When the Pope's Away.

LONDON, Sept. 5—The Chronicle's Rome correspondent says that King Leopold, through Cardinal Schiedlinz, has offered the pope a residence in Belgium in the event of necessity arising for him to leave Rome.

The Coming Struggle.

PARIS, Sept. 6.—M. Ferry, in a speech at Remiremont, admitted that the next general election would be the struggle between the republic, and everything and republicans, monarchy, empire and dictatorship.

Dismissed.

PARIS, Sept 6.—The French government has dismissed M. Constans from the governorship of Indo, China, in consequence of a speech made by him in the chamber.

Florida Hurricane.

NEW ORLEANS, Sept. 6.—A special from Key West, Fla., says: As indicated in last night's dispatches the center of the West Indian hurricane passed southwest of this city. Northerly landing that it blew with great fury throughout the night no damage was done other than the blowing down of fences and trees. The shipping sustained no damage.

A Jumping Maniac.

NEW YORK, Sept 6—William L. Williams, son of Manager Harry Williams, of the Pittsburg opera house, tried to jump from a window of the Continental hotel last night, but was prevented. He is insane, and had previously jumped from a railway train.

POLITICAL READING.

Judge Thurman Speaks at Lancaster, Pa. Safe Arrival in New York.

LANCASTER, Pa., Sept. 6—When the train bearing Hon. Allen G. Thurman and party, on their way to New York, reached this city at 11:30 yesterday forenoon it was stopped ten minutes. A very large crowd had assembled to greet him. The Young Men's Democratic club, with a band of music, was at the depot to greet the "Old Roman." Judge Thurman was introduced to the enthusiastic assemblage by Mr. W. U. Hensel, of Lancaster, who asked them to please refrain from shaking the judge's hand because he had been so severely gripped on the way that he was suffering from the effects, and feared a renewal of it. In response Thurman spoke substantially as follows:

"I am admonished by recent experiences that I cannot be expected under such circumstances as these to make a general speech, or enter into any extended discussion of the issue of the campaign. I need to read that *items and this will for no man, but I am* disposed to add to that old motto so as to make it read, Time and tide and rich coal traths wait on no man.' I am, however, thank you all of this great crowd, in which I know I have many personal friends, irrespective of politics, for its cordial and courteous greeting. You will, I am sure, let me say, that nobody of any party can deny that Grover Cleveland has made a good president, [cheers]; and I am glad to find the people awake everywhere to an intelligent discussion of the issues of the day. [Applause.]

"I feel that I am no stranger here. Within your city dwells my nearest relative, my only living sister, who with her husband and children have lived here for many years. Hitherto I have been accustomed for many years to make frequent visits, and here I have made and found courteous, kind and gentlemanly friends. The people of this great county have had their lines cast in pleasant places. Yours is a wonderful county. Its agricultural resources outstrip all others in the land. Your tobacco, the magnificent fields of which I have seen by the wayside, yields more than that of any other county, and as much as any state, except two. Your wheat and corn, your butter and perhaps cheese are famous everywhere. I have traveled many miles and in many lands, and nowhere, even in those parts of Europe cultivated with the spade, have I seen more careful tillage and better husbandry than here. This year seems to be one of bounty and prosperity with you, as with the whole country and as citizens of friendly and neighboring states we rejoice together. [Cheers]

"My friends, my time here is brief; I would be glad to greet you all individually did the occasion permit, but I can only again thank you, wish you all well and trust you will vote the right ticket."

Congressman Wilkins made a brief speech, after which Allen G. Myers made things lively with a humorous endeavor. The train then drew out amid great cheering.

Thurman Arrives in New York.

NEW YORK, Sept. 6.—Mr. Thurman was met at Jersey City at 1 o'clock by the mayor of Jersey City and the chairman and members of the National Democratic committee, who escorted him to the Fifth Avenue hotel in this city, where he held a reception. He was cheered by the people who recognized him as he was drawn through the streets.

After reaching the hotel Judge Thurman was allowed to rest for an hour or so and then took dinner, after which he received a number of prominent callers, among them being Stephen B. Elkins, who said he could not let politics interfere with his paying honor to a distinguished American citizen. Judge Cary, of Iowa, Senator Daniel, of Virginia, and ex-Governor Brown, of Tennessee, were among the out-of-town celebrities who called, together with a long list of local lights. Judge Thurman retired at 9:30.

A State Ticket Easily Nominated.

MILWAUKEE, Sept. 6—The Democratic state convention met here yesterday afternoon and organized, with W. H. Seaman, of Sheboygan, as permanent chairman. There was practically no contest for any of the offices. James Morgan, of Milwaukee, was nominated for governor on the first ballot. The other nominations were made by acclamation as follows: Lieutenant governor, Andrew Kull; secretary of state, A. G. Carman; state treasurer, Theodore Kersten; railroad commissioner, E. M. Evans; attorney general, Timothy E. Ryan, superintendent of public instruction, Amos Squire.

Wisconsin Democratic Campaign Opened.

MILWAUKEE, Wis., Sept. 6—Col. William T. Vilas, secretary of the interior, opened the Democratic campaign in Wisconsin last night with a speech at West Side Turner hall. The Jackson, Jefferson and Jackson clubs, representing the Democratic organizations of the three divisions of the city, escorted him to the hall, where there was an audience of about fifteen hundred persons. The members of the ladies Democratic club occupied seats on the stage, as did the leading Democrats from various parts of the state in attendance upon the Democratic state convention.

Massachusetts Democrats.

SPRINGFIELD, Mass., Sept. 6.—The Democratic state convention was called to order by the Hon. A. P. Collins at 11:25. After the usual committees had been appointed the committee on credentials reported, and William E. Russell, of Cambridge, was nominated for governor; John W. Corcoran for lieutenant governor, William N. Osgood for secretary of state, Henry G. Thatcher, treasurer; Samuel O. Lamb, attorney general; William A. Williams, auditor, John Boyle O'Reilly and George M. Stearns, electors at-large.

Renominated for Congress.

UNION CITY, Pa., Sept. 6.—W. L. Scott was unanimously renominated for congress by the Democratic convention here on the first ballot. His course in congress was endorsed by emphatic resolutions.

A Wise Selection.

RICHMOND, Va., Sept. 6—Hon. George D. Wise, Democrat, Third district, has been nominated for congress by acclamation. Mr. Wise has already served in congress four consecutive terms.

Colorado Republicans.

DENVER, Col., Sept. 6—In the Republican state convention A. A. Lesser, of Denver, was unanimously nominated for governor. William G. Smith was nominated for lieutenant governor.

Wisconsin's Ninth District.

MILWAUKEE, Wis., Sept. 6.—The Republicans of the Ninth congressional district nominated Myron H. McCord, of Merrill, for congress.

Congressman Stockdale Renominated.

SUMMIT, Miss., Sept. 6—Col. T. R. Stockdale was renominated for congress by the Democratic convention of the Sixth district.

Congressman Renominated.

TRENTON, Mo., Sept. 6.—The Democrats of the Second congressional district in convention renominated C. H. Mansur for congress.

BRIEF MENTION.

News of the Day Condensed for the Busy Persons.

Tax levy in New York city is $2.32.

Henry Willis was drowned near Burnside, Kentucky.

John Latimer was killed by the cars at Norwalk, O.

Two prisoners escaped from the Brown county, Ohio, jail.

Vigilantes tarred and feathered "Madame" Shunko at Ada, O.

The Chattanooga, Tenn., Chair company has made an assignment.

Another mail robbery occurred on the line between Albany, N. Y., and Chicago.

A Republican rally and barbecue, at Tanner City, Ill., was attended by 30,000 people.

The National Irish Catholic Benevolent union of the United States met at Columbus, Ohio.

J. Newton Gotthold, the well known actor and manager, is reported to be dying at his home in Sewickly, Pa.

An old man named Ordway was struck under the chin by a rowdy, at Clinton, Iowa, and instantly killed.

Giacomo Leonaldi, an Italian, convict, attempted to kill a fellow prisoner in the Riverside penitentiary, near Pittsburg.

William Bennett was killed and three persons seriously injured by the explosion of a threshing machine boiler, near Smaytown, Indiana.

H. O Hale, of Three Hills, Texas, an agent of the Wrought Iron Range company, of St. Louis, was waylaid and robbed of $600 at Salmon, W. Va.

The trade of Savannah, Ga., during the past year, is valued at $105,000,000. It is still the second cotton port of the United States. The population is 83,000.

Two brothers-in-law named Duncan and Carter, quarreled near Fayetteville, W. Va. Several shots were fired. Duncan was slightly wounded and Carter seriously.

Two years ago, when the notorious combine was organized, the Illinois state printing was let for $75 000, but under the present letting the same work is to be done for $40,166.

Prakonum Cummings accidentally ran against Brakeman Carlisle on a Nova Scotia freight train while it was passing over a bridge. Both fell into the trestle work and *were killed.*

Murdered by Their Guide.

PHILADELPHIA, Sept. 6—Information has been received here of the murder near Rock Springs, Wy. T., of S. Morris Wain, of this city, and Charles Livingston Strang, of New York. Both were wealthy young men and fast friends, and it had been their habit for several years to go out during the summer months to the far west on hunting trips. The bodies, it is said, were found by a party of hunters on the plains within ten miles of Rock Springs. None of the circumstances connected with the death of the young men are known beyond the *fact* that they are supposed to have been murdered by their guide. The bodies were stripped of money and valuables of every kind, and the impression prevails that they were murdered while asleep.

Fair Saloon Law Rigidly Enforced.

IRONTON, O., Sept 6—The police closed all the saloons here Tuesday, the statute in regard to closing all saloons within two miles of the fair being rigidly enforced. The thirsty citizens who are forced to abstain from their usual and frequent nips are red hot and are cursing the jolly lawmakers with an energy that is startling. This is the first time the closing statute was ever enforced.

Lived Over a Hundred Years.

NORWICH, Conn., Sept. 6.—Col. George L. Perkins, aged one hundred years and one month, died at Fort Griswold house in Groton yesterday evening of old age. He was treasurer of the Norwich & Worcester railway for fifty years. He has voted for every president since Madison; was paymaster in the war of 1812 and organized the first Sunday school in Norwich. He was a Republican in politics.

The Mitt on the Jaw.

OMAHA, Neb., Sept. 6.—Jim Lindsay and Tom Cranston fought at South Omaha Monday night with two ounce gloves for $200 a side and the middle weight championship of Nebraska. Lindsay forced the fighting from the start, and in the second round gave Cranston a blow on the jaw which laid him out. It was three minutes before he recovered consciousness, and the fight was awarded to Lindsay.

Lester Wallack Ill.

NEW YORK, Sept. 6—Lester Wallack, the veteran actor, is reported to be seriously ill at his summer residence in Stamford, Conn. Friends in this city have been summoned thither. It is stated that Mr. Wallack has suffered an effusion of blood upon the brain and that death is likely to come within a short time.

Mail Pouch Stolen.

NEW YORK, Sept. 6—Three promissory notes for $5,000 each sent by Blake Brothers, of this city, to their Chicago agents last Friday in the ordinary mail, have not reached their destination, and it is reported that a pouch of mail matter in which they were contained has been stolen.

Captain and Crew Sick.

NEW ORLEANS, Sept. 6.—The bark Jacobi, from Colon, is at quarantine with her captain and all her crew sick with cholera fever. The second mate died on the voy-

ROYAL

BAKING POWDER

Absolutely Pure.

This powder never varies. A marvel of purity, strength and wholesomeness. More economical than the ordinary kinds, and cannot be sold in competition with the multitude of low test, short weight alum or phosphate powders. Sold only in cans. ROYAL BAKING POWDER CO., 106 Wall St., N. Y.

Fatal Quarrel Between Brothers-in-Law.

CHARLESTON, W. Va., Sept. 6—Leroy Duncan and Richard Carter, both substantial farmers, residing about three miles from Fayetteville, on Laurel creek, became involved in a difficulty Monday morning. Several shots were fired by both parties. Duncan was slightly wounded and Carter seriously. Carter's wounds, it is thought, will prove fatal. The two men were brothers-in-law. The trouble seems to have been the result of an old feud.

Cruel and Causeless Murder.

CLINTON, Iowa, Sept. 6—Yesterday afternoon James M. Ordway, an old and inoffensive man, was standing on one of the principal thoroughfares of the city, when four tough characters came along. One of them struck the old man under the chin, and he died instantly. The murderer is supposed to be a young man by the name of Golden. With his three companions the assassin ran down a by-street, and has not yet been found.

Carried Powder in His Pocket.

ALLIANCE, O., Sept. 6—Burt, the fifteen-year-old son of John F. Fowler, of this city, was fatally burned by powder, which he was carrying loosely in his pocket, becoming ignited. His hands were terribly lacerated by the explosion, and his body, from which the clothing had been burned, presented a sickening appearance, the flesh hanging in shreds from different parts of him. His injuries will probably prove fatal.

Base Ball.

At Philadelphia—Athletic 3, Cincinnati 0.
At Brooklyn—Brooklyn 3, St. Louis 7.
At Baltimore — Baltimore 4, Kansas City 3.
At Cleveland—Cleveland 11, Louisville 3.
At Indianapolis—Indianapolis 4, Pittsburg 2.
At Boston—Boston 13, Washington 5.
At Chicago—Chicago 10, Detroit 4.
At New York—New York 6, Philadelphia 1.

Indications.

WASHINGTON, Sept. 6.—Fair weather, followed by rain and a slight rise in temperature; easterly winds.

FINANCE AND COMMERCE.

Quotations for the Money, Stock, Produce and Cattle Markets for September 5.

NEW YORK, — Money 1½@3 per cent. Exchange steady; government steady.

Currency 6's, 124 bid; four coupons, 128½ bids four and-a-half, 109½ bid.

The stock market opened active and strong and under the lead of Erie, Union Pacific, New York & New England, Reading, Missouri *Pacific* and *Louisville & Nashville* prices advanced ½ to ¾ per cent. over last night's closing quotations. The market has since sold off fractionally on realizations and is now irregular.

Bos. & Palmyr.	11½	Michigan Cent.	89¼
Central Pacific	39½	Missouri Pacific	87
C., C., C. & I.	55	N. Y. Central	109
Del. & Hudson	128¼	Northwestern	116½
Del. Lack. & W.	141	Ohio & Miss.	23½
Illinois Central	113	Pacific Mail	37½
Lake Shore	98	St. Paul	77½
Louisville & Nash	60¼	Western Union	83½

Cincinnati.

WOOL—Unwashed fine merino, 16@17c; one-fourth blood combing, 20@22c; medium delaine and combing, 23@25c; blood combing, medium combing, 24@26c; blood washed, fine merino, X and XX, 21@25c; medium clothing, 24@27c; delaine blood, 26@27c.

HAY—No. 1 timothy, $15 50, No. 2, $13 00; prairie, $10 00@11 00. WHEAT—Steady; cash, 69½c; September, 70c; October, 71½c; year, 68½c. CORN—Steady; cash, 45½c; September, 46c; October, 46½c; year, 43½c. OATS—Dull; cash, 26½c; September, 26½c; October, 26½c; year, 25½c. RYE—Dull; cash, 50c; September, 50c; October, 50½c; year, 50c. BARLEY—Dull; cash, 70c; September, 70c; October, 70½c; year, 70c. PORK—Dull; cash, $17 50; September, $17 50; October, $17 50; year, $17 50. LARD—Dull; cash, $10 00; September, $10 00; October, $10 00; year, $10 00. BULK MEATS—Dull; shoulders, 6½c; short ribs, 8½c; short clear, 8½c; sugar cured hams, 12½c. BACON—Dull; shoulders, 7½c; short ribs, 9½c; short clear, 9½c; sugar cured hams, 13½c. BUTTER—Dull; fancy, 20@21c; choice, 17@18c; prime, 15@16c; common, 12@14c. SUGAR—Unchanged. EGGS—Dull; fresh, 15c. CHEESE—Unchanged; full cream, 8@9c; flats, 8@9c; skims, 3@4c. WHISKY—Steady; $1 12.

CATTLE—Good to choice butchers, $3 15@3 60; fair to common, $2 00@3 00; feeders and stockers, $2 50@3 00; yearlings and calves, $2 00@3 00.

HOGS—Select butchers, $5 65@5 85; fair to good packing, $5 00@5 65; fair to good light, $5 00@5 10; common, $5 00@5 75; culls, $4 00@5 65.

SHEEP—Common to fair, $2 00@3 00; good to choice, $3 50@4 00.

LAMBS—$4 00@5 75.

Pittsburg.

CATTLE—Prime, $4 70@5 00; fair to good, $4 00@4 60; common, $3 75@4 75.

HOGS—Best, $5 50@5 75; mixed, $5 35@5 45; Yorkers, $5 30@5 40; common to fair, $5 00@5 25; pigs, $5 00@5 00.

SHEEP—Active, $3 90@4 50; fair to good, $3 75@3 90; common, $1 50@3 00.

LAMBS—$5 00@5 15.

Chicago.

HOGS—Fair to good, $5 35@5 55; mixed packing, $5 25@5 45; heavy to choice, $5 10@5 45.

CATTLE—Choice to extra shipping, $4 10@5 00; mixed, $3 90@4 25; stockers and feeders, $2 00@3 10.

SHEEP—Common to choice, $3 50@4 25.

LAMBS—$4 00@5 85 per 100 pounds.

New York.

WHEAT—No. 1 state red, 85c; No. 2 red winter, September, 91c.

CORN—Mixed, 54@55c.

OATS—No. 1 white, 45c; No. 2 mixed October, 29½c.

CATTLE—$4 00@4 10 per 100 pounds live weight.

Toledo.

WHEAT—Active; cash, 69@69½; September, 70½c.

CORN—Steady; cash, 45½c.

OATS—Dull; cash, 26½c.

CLOVER SEED—Cash, October, $4 65.

NEWSPAPER ARCHIVE®

MARION WEEKLY STAR.

PRICE, $1 50 PER YEAR IN ADVANCE

STAR PUBLISHING CO PUBLISHERS

SATURDAY, SEPTEMBER

OHIO NEWS.

Dispatches From Various Parts of the Buckeye State

TOLEDO, O, Sept. 7—The morning session of the Society of the Army of the Tennessee the following officers were reported by the committee on nominations, and elected President, Gen W T Sherman, vice presidents, Col Gilbert A Pierce, Maj Charles H Smith, Maj L H Everetts, Capt. W W Leggett Capt. John O Fuller, Gen. R V Ankeny, Maj. A. H Fabrique, Col. Thomas Reynolds, Lieut. A. N Reece, Lieut. J G W Hary, Lieut H L Gray and Capt. Charles A. Steinmeier, for recording secretary, Gen. A. Hickenlooper

Notwithstanding the fact that Gen. M. F Force yesterday tendered his resignation as treasurer, the committee nominated him and he was re-elected.

The next annual meeting of the society will be held at Cincinnati, in September, 1889, the exact date to be named by the local committee of arrangements Maj Dawes was appointed orator for the next annual meeting

The committee on the Gen Logan monument recommended the appropriation of $1 000 by the society, and suggested that each member of the society contribute the sum of $1 to the monument fund There was some objection to the appropriation as recommended by the committee and Gen Raum moved that a $1 000 bond be issued and sold, and the money be used for the above purpose. There was such opposition to the proposed appropriation that the motion was withdrawn.

The fund will be raised by voluntary subscriptions of the members. A public reception in the evening wound up the proceedings

Old Folks at Columbus

COLUMBUS, O, Sept. 7—Pioneer day at the Ohio centennial proved to be most interesting and was highly enjoyed by the old folks. Nothing could be more entertaining to old and young than the appearance on the stage of the "Old Fogy Singing Class" of Logan county Their rendition of old time songs, the peculiar time beat by each member of the class won the applause of all. Especially was this the case when the class sang "Fifty years ago," which told of the girls taking music lessons on the spinning wheel and the men wearing breeches of tow

Addresses were made by Mr J C McClair, president of the Franklin County Pioneer association, Judge Taylor, aged ninety, of Geauga county; Judge Gilmore of Columbus, and a poem was read by Capt. W V Lawrence, of Chillicothe. To morrow will be Catholic day, for which extensive preparations will be made. A parade will be had in the morning, and exercises in the Centennial coliseum in the afternoon.

A Great Show

CINCINNATI Sept 7—As the last week of the Fall of Babylon approaches, the public are taking greater interest than ever in its production Last night the audience filled the entire auditorium and from now on there ought not to be a vacant seat. Many will fail to go at all, and when the close is announced and the walls are pushed aside for the last time, they will regret exceedingly their failure to attend the greatest and best outdoor show ever seen in the country

Started the Fire With Coal Oil

WOOSTER O, Sept. 7—Mrs Harriet Myers, widow of an East India missionary, was probably fatally burned while starting a fire with coal oil this morning Two gallons of the burning fluid were thrown over her by the explosion. She ran into a yard and rolled in the wet grass to extinguish the flames, but before her cries brought help the flesh on her face back and breast was burned almost to a crisp

Killed By the Cars.

UNIONTOWN, O, Sept 7—Mrs Henrietta Anderson, wife of Rev I W Anderson of this city was struck by a Pan Handle passenger train yesterday afternoon, near Bloomfield, and instantly killed She leaves four children The family intended to move to Nebraska next week.

Skeletons of the Mound Builders.

HILLSBORO, O, Sept. 7—Three more skeletons were unearthed yesterday at the Serpent mound. They were found near the serpent in a good state of preservation Professor Putnam is superintending the work in person

Liquor Law Violator Escapes.

BARNESVILLE O, Sept. 7—John Lloyd, of Hendrysburg, who was convicted of selling liquor in violation of the local option law, escaped while being taken to jail by knocking the constable senseless.

GENERAL HARRISON'S ACCEPTANCE

He Has Not Finished His Letter Nor Made Its Contents Known

CHICAGO, Sept. 7—A Tribune special from Indianapolis says Gen Harrison stated last night with reference to his letter, that when it was ready he would give it to the public without any previous announcement. Regarding the probable contents of it, one of the general's advisors who is recognized as having the full confidence of Gen Harrison, said last evening

"I have reason to believe that in his letter Gen. Harrison will coincide with the Republican senators He is a tariff reformer wherever reform was necessary from way back. He has never regarded the question of public wealth as being one which is beyond the influence of changes in our condition I have also reason to believe that the general will have some vigorous expressions as to how the present accumulations in the treasury should be disposed of He is not only in favor of proper coast defenses and internal improvements, but also believes the American merchant marine should be restored. The general is not afraid of the word 'subsidy' and would rather see it made apart of our public policy than that the American trader should have no territory beyond the boundaries of his own country and that the American vessels should be strangers to the high seas.

"I also know that he is in favor of giving old soldiers the benefit of the debut in granting pensions that he will demand that the equality of ballots be procured, and that the reform of the civil service shall be carried out as it has been undertaken by the Republican party" The speaker said that the general would also express himself fully on the questions of the public domain the rights of American fishermen and the admission of various or undesirable immigrants

---

John Novock and his wife quarreled at Chicago He drowned himself, and his wife's body was found floating in the river Four small children are left without care.

MR. THURMAN ILL

UNABLE TO ADDRESS A LARGE DEMOCRATIC MEETING

HE SAYS A FEW WORDS AND THEN FAINTS.

In a Few Moments He Recovers Sufficiently to Be Removed to the Fifth Avenue Hotel—Other Prominent Democrats Address the Audience Assembled to Hear Mr Thurman—Other Political Dispatches.

NEW YORK Sept 7—In spite of the unflagging efforts of Sergeant Rice and a dozen policemen to keep the corridors of the Fifth Avenue hotel clear, yesterday morning Every type of politician and statesman was unusually numerous around there early In many instances two corner of a handkerchief stuck out from each hip-pocket. The cause of the gathering of this crowd was that Allen G Thurman Democratic candidate for the vice presidency, was in the house Judge Tourgman did not rise until 10 o'clock He went to the rooms of his son and grandson and gave them a hearty greeting Then he went back to his own private dining room and had breakfast.

Judge Thurman' first invited caller was S L M Barlow, of New York the banker He left after fifteen minutes to give place to Postmaster Arnstrong an appraiser of the port at Cleveland O Scott came N H Fowler, an old friend whom Judge Thurman had known for fifty years.

At 11 o'clock Judge Thurman was alone in his rooms with his private secretary N A Taylor and gave orders that no more cards should be sent up until 1 o'clock Among those who had been with him during the morning were District Attorney Barnett of Cincinnati Commissioner of Patents Cole Cincinnati Judge Thompson of Washington Gen Patrick A Collins, of Boston Judge Dickinson, of Chicago and A M Hurd who voted for Jackson

There was a big crowd of people around the Fifth avenue hotel early in the evening waiting to see Judge Thurman start for the meeting at the Madison Square Garden The Judge stayed in his room so long that people began to wonder what was the matter When he finally appeared he seemed quite weak He leaned heavily upon Chairman Barnum and his son Allen W and tremblingly The body seemed to lean to the right and his right leg dragged a little as if afflicted with rheumatism He seemed too weak or sick to make an effort to acknowledge the vociferous cheering of the multitude He was quickly helped into a carriage with Messrs. Brice, Barnum and Allen W Thurman and the start for the garden was made Carriages containing distinguished Democrats followed The short trip to the garden was a triumphal tour, the streets being lined with applauding crowds

Madison Square Garden was filled to overflowing within a few minutes after the doors were opened, and thousands of people were turned away unable to obtain entrance The interior of the building presented a pleasing appearance, the bare rafters and timbers of former days being hidden by permanent decorations and a profusion of flags taking display of for this special occasion To name the distinguished people present would practically be to name all the leading Democrats of New York and vicinity, together with a large number from other sections of the country The most notable were warmly applauded by the crowd as they appeared on the platform, Governor Hill receiving a lion's share of the demonstration Cuppas band furnished music to entertain the crowd until 8 o'clock, when Calvin S Brice and Roswell P Flower appeared, closely followed by Mr Thurman surrounded by Governor Hill, Governor Green Hon P A Collins, Senator Hansen and a number of other prominent members of the party There was a tremendous outburst of applause as Mr Thurman was recognized

Col Bryce called the meeting to order and named Mr Flower as chairman When the applause subsided Mr Flower addressed the meeting making a strong argument for the tariff reduction policy. A long list of vice presidents was then read and adopted and resolutions were read by Col W L Brown greeting Mr Thurman and pledging hearty support to the National Democratic ticket

These were adopted with a burst and Chairman Flower then introduced Judge Thurman There was an ovation for him, several minutes Judge Thurman standing, while the applause thundered and rolled Then the vast auditorium became quiet again Judge Thurman said

I was most unnerved by the St Louis convention for the office of vice president of the United States, but follow citizens All at Thurman was poor, weak broken down man I have been quite unwell this afternoon and am in no condition to speak to an immense audience like this While I speak myself am almost induced to make the effort, but I am really too unwell

At this point Judge Thurman showed signs of fainting The gentleman nearest him sprang to his aid, helped him to a seat at the rear of the platform where restoratives were administered When he assisted to his seat Judge Thurman tried to rise, but was soon overcome and finally only with the help of friends, who helped him to his feet, and was soon surrounded by many citizens who admired his courage and manliness like this While I speak myself am almost induced to make the effort, but I am really too unwell

At this point Judge Thurman showed signs of fainting The gentleman nearest him sprang to his aid, helped him to a seat at the rear of the platform where restoratives were administered When he assisted to his seat Judge Thurman tried to rise, but was soon overcome and finally only with the help of friends, who helped him to his feet, and was soon surrounded by many citizens who admired his courage and manliness like this

Governor Green was then introduced, and in speaking his remarks he expressed regret at Mr Thurman's temporary illness and paid a high tribute to him as the intellectual giant who in these days was the defender of constitutional liberty, and who more than any other man, is looked upon by the Democracy as the exponent of its principles Governor Green ended by the administration of President Cleveland, and to advocate his tariff policy

A letter from Senator Voorhees was next read, in which he expressed confidence for Indiana and said Tell Judge Thurman I love him, and pray God to bless him "

Ex Governor Blackburn of Kentucky, was the next speaker, and his vigorous utterances were greatly applauded

While the main meeting was in progress there was a branch meeting addressed by eminent German Democrats at the Fourth avenue and Twenty fifth street corner of the garden Ex Judge Ottenburg presided and spoke and was followed by Dr Louis F Schneider Gen Franz Sigel and various others all speaking in German.

Big Republican Demonstration

INDIANAPOLIS Sept 7—The Republican demonstration last night was a brilliant consummation of the past week's work in that direction The excellence of the Democratic parade some weeks ago gave to the Republicans a desire to surpass it, and as the long line of clubs, trade and other organizations including all branches of the military service came into view around the circle the effect was imposing Noticeable in their enthusiasm and numbers were the working men While the railroad men turned out 1 000 strong, the old soldiers excelled them by 700 Every ward of the twenty five was represented by a club of three hundred or more and next to these came the town ship organizations each with from one hundred to fifty to five hundred in line The procession from the Harrison and Morton cavalry in advance to the last club had fully 5 000 people in line

The streets were packed with people there being, seemingly one half of the 162,000 population on the streets At central points they were in almost immovable masses, and there was not a square along the entire line of march that was not crowded with people. Music and fireworks added to the spirit and brilliancy of the passing scene, but the culmination occurred in front of the new Denison, where Gens Harrison, Hovey and ex Governor Porter joined the line Through out the long square in this place the crowd was immense and as the procession went through cheer after cheer was given as the marchers gave recognition to the three distinguished citizens Shortly after the review a great crowd gathered in Tomlinson hall where the Hon John M Butler presided and Gen Hovey and ex Governor Porter spoke The speeches of both were short and interested generally the issues from the Republican side the ex governor confining his remarks to protection, as it relates to the workingman The Republicans are highly elated at the success of the parade

New Hampshire Democrats

CONCORD, N H Sept 7—The Democratic state convention met at 11 o'clock there was a large attendance The following officers and committees were selected for the permanent organization of the convention President J W Drew of Lancaster secretaries A H Chase and J L Brown, of Manchester W P Bingham, of Keene Gov Ira H Amsden of Bennington was then nominated for governor on the first ballot Presidential electors were then chosen after which the convention adjourned

Democratic Territorial Convention

PORTLAND Ore Sept 7—The Democratic territorial convention assembled at Spokane Falls W T, yesterday The committee on platform reported and elaborate document They indorse the administration and the platform of the National Democratic convention and then discuss a host of minor subjects Charles S Voorhees addressed the convention District and county nominations were made when the convention adjourned

Iowa Republicans

ST PAUL Iowa, Sept. 7—The Republican state convention met here and nominated the following ticket Governor, William Merriam lieutenant governor, A F Rice secretary of state, Hans Mattson, treasurer Joseph Poehler attorney general Moses Clapp clerk of the supreme court James Gilfillan associate justice L W Collins All the nominations except that of governor were made by acclamation

Colored Republican Convention

DENVER Col, Sept. 7—The Republican state convention assembled here at 10 o'clock a m W H Bristam of Lake county was nominated state treasurer on the third ballot Capt. James Rice, of Pueblo was nominated for state secretary by acclamation

South Carolina Democratic Convention

COLUMBIA S C, Sept 6—James H Otts was elected temporary chairman of the Democratic state convention which met here A P Richard on was nominated for governor and W L Mauldin for lieutenant governor

Blaine Speaks at Old Orchard

NEW YORK Sept 7—The Tribune's special from Old Orchard Maine says that Mr Blaine addressed a very largely attended mass meeting yesterday He spoke just as long as

Congressional Conventions

GEORGE B Cricken of Sheboygan county Wisconsin was chosen as the Democratic candidate for congress by the Fifth Congressional district convention This is the district now represented in congress by Thomas R Hudd who lacked two votes of receiving the nomination

At the Second reunion of old district Democratic convention of New Hampshire Hon Edward Sloan was nominated by acclamation

Timothy J Carney was nominated for congress by the Democracy of the Eighth Michigan district.

Myron M McCord has been nominated for congress by the Democrats of the Ninth congressional district of Wisconsin

Hon Henry Bentley of Berlin Mass received the Democratic nomination for congress

In the Fourth district of Maryland Hon Isaac Jones will be renominated

Turning Himself

MICHIGAN CITY Ind Sept 7—Edward Chambers of the Montello manufacturing who has been missing from the North an Indiana penitentiary for several months past for the unexplained reason that he did not like the food, and as he was serving a term of life for killing there were but few to Governor Hill The governor was at once informed of the escape and Chairman Hill has not ceased to feed on the fellow who put up a job on him Hill's was a weakness the fellow made up his mind to take advantage of, and pleasure, to say the least, that Hill was not serious, and that Judge Thurman will be able to preside with the same dignity and ease the campaign has ever had For Hill to crawl to make a virtue of the fact that he was a humanitarian the world will laugh at, and the Democracy will be humiliated thereby Hill will be laughed at, and the Democracy will be humiliated thereby

PROHIBITION COLUMN.

These columns will be devoted to the Prohibition movement in Marion County Persons desiring to contribute to the columns will please address the Editor of this paper.

FOR PRESIDENT,
CLINTON B FISK,
of New Jersey

FOR VICE PRESIDENT,
JOHN A BROOKS,
of Missouri

The Prohibitionists put out their head Gen Clinton B Fisk of New Jersey, and Rev John A Brooks, of Missouri Both these are eminent as church leaders Mr Fisk was editor of the Union, was a Commissioner of the Freedman's Bureau as the founder of Fisk University in Tennessee, as one of the most active and widely known of Methodist laymen, as recognized philanthropist and a leader in good causes He is a man "of presidential size" Even papers which oppose the Prohibition party speak well of General Fisk as a man every way worthy to fill the chair of President of these United States

General Fisk, one of the Christian noblemen of Methodism never spoke grander or more eloquent words than in these his last Sabbath at Woodstock

"The prohibition of the liquor traffic is the demand of the people, and politicians and self seekers fail to heed it are treasuring up wrath against the day of wrath Prohibition is in the air the nation's heart is beating to this music Its coming is whispered on every breeze The rising tide breaks all along the shore and each succeeding white fringed billow wishes further up the strand

> Its waves yield the answering wave
> And yield it full as onward
> We build like coral grass on grave
> But pause not all nor sunward
> We are beaten back in many a fray,
> But never strength as to-day
> And I am in the vanguard of the toilers
> Whose reward will come to-morrow"

Nothing can resist the onward march of genuine reform Every such movement enters into and becomes a part of the Messianic purpose to set up judgement in the earth Agitation on this question is the duty of the hour Let it go on from prizes, platform and pulpit, in the private meetings and at the ballot box, until every patriot who loves his country, every Christian who loves his God, every philanthropist who loves his race, every father who loves his son and daughter of the republic will a marshaled host, uphold the Constitution as a charter of reform, and make its folds march to the ballot boxes of the land and under an avalanche of freeman's ballots bury beyond resurrection the American saloon"

Politics has to deal with the present, not with the past The question to be pounded to the political leaders is "What are you doing, and what are you proposing to do?" not "What did your ancestors do twenty or thirty years ago?"

Neither the Democratic nor the Republican party are composed of the same men led by the same leaders they were twenty or thirty years ago

If the present parties, present leaders' present questions present purposes that we have to do with And the fact that the two old parties insist on carrying on their contests in a grave yard, and keep snatching around among the skulls and bones of defunct issues for weapons of war, is the clearest possible evidence that they belong to the dead past and should be buried with the dead issues that they represent

The law does not save the drunker from being made a pauper or criminal, and it does not protect our boys from the clutches of the saloon devil We say that they are Prohibitionists at heart but they don't want to throw away their votes and for the Democrats as As to that the Democrats are already in The way to get the Democrats out and keep them out is for all temperance men to unite with the Prohibition party How can men pray one way and vote the other? How can they ask God for that which they themselves practically work against?

Ex Governor St John and Mrs Helen Gougar spoke at Pawnee on the 22d to a neighborhood picnic made up of 2000 vehicles that bore 10,000 people to the Prohibition meeting Banners, splendid mottoes and bands of music helped along the enthusiasm and the people declared "they were not so lonesome as they used to be" The interest in Prohibition is great on the increase in Indiana Governor St John says he has seen nothing like it in any political contest in all his life In regard to Mrs Gougar's arguments he said "It was the strongest vote making speech I ever heard from man or woman"

Will the young men who are just starting out upon the highest exercise of citizenship—the right of suffrage—pause and honestly consider the question that both of the old parties decline to take up on the leading questions of the hour? Do you wish to identify yourselves with a party that has only spoils or dirt issues to offer for your consideration?

If the Republican or Democratic parties do not want to get hurt they should let behind the liquor traffic instead of in front of it The position they now occupy brings them in range of the Prohibition artillery and they must either state their position or get hit by our shot and shell We are advancing our lines and give them fair warning to move out of the way or be crushed by the missiles and arms that is charging on the solid columns for the people are thoroughly aroused and will not permit either of the old parties to stand between them and the protection of the home

The argument (?) is made that the Prohibitionists cannot hope for success because they are in the minority We plead guilty to the fact but deny the conclusion A party that could start with a majority at once would be an anomaly in history Every party expects to be in the minority until its principles have been heard and accepted Every movement every reformer every man who ever left his work to these men has been in the minority at first Paul at Mars Hill Luther at Worms Wilberforce in London Phillips on the Platform Sumner in the Senate all were in the minority but all were in the right and triumphed But the Prohibitionists will be long on a live issue and will be in the majority at the polls The question of the hour is the saloon Both the old parties are afraid to meet it squarely and honestly Both are afraid of losing votes Both are afraid of losing money Both are afraid of losing the saloon influence Both are afraid of losing the saloon money Both are afraid of losing the saloon votes The question of greatest magnitude of greatest weight has more parties or projects than all the questions of the saloon is growing to be the one great theme Additions to the party are rapid and encouraging The indications are that Fisk will poll a million votes in November, and stand on votes in 1892 as the next Prohibition president in 1892

The Indianapolis Journal speaks of the following sentiments in the address of Corps Commander Hascall, of the Prohibition Army of the Line and Gray, as "sentimental slush"

"The war is over The white doves of peace perch upon our flag, and any man who intentionally stirs up sectional jealousy and seeks to open the wounds made by the war, which time and charity are healing, is a dish demagogue, a coward and should be regarded as an enemy to the peace and prosperity of both North and South We soldiers have less personal prejudice than others He blue has more charity for the gray and the gray for the blue than any other class of men in the land We soldiers of the two armies honor and respect each other's convictions, and we stand as equals in courage and skill on many a bloody field"

If this is "sentimental slush" what would the Journal call the words written by General Grant a few days before his death to General Buckner? They were as follows

I have witnessed since my sickness just what I have wished to see ever since the war—harmony and good feeling between the sections I have always contended that a large majority of our people were honest in their convictions, although honestly mistaken, but that the soldiers, who had given the most, should have the generous feeling

---

Some of our Republican friends think they make a point by insisting that the Prohibition resolution in the Chicago platform was so strong as the party could possibly adopt and stand any chance of carrying the election

We are fully convinced of that fact We admit, just as they claim, that it would be impossible for the Republican party to have adopted anything stronger and have any hopes of carrying the election We will admit that the Chicago Convention said all it could have said in favor of temperance without insuring the defeat of the party at the polls

All these points we readily concede But the problem we present to these friends is

How can you expect on practical and sane temperance position through a party which by your own statement cannot, with out certain defeat at present, stand on a platform as strong a resolution in favor of temperance as the Liquor Dealers Association adopted?

There is the problem for you, gentlemen

Christian voter be honest with yourself and tell us or not whether our contention does not fall you to vote for Gen Clinton B Fisk in preference to Cleveland or Harrison Don't you consent and declare that a risk is a higher man than his competitors? And don't you believe that he is running on a better platform than either of the others? If we are not for party purpose your answer would be that Fisk is the best man and represents an honorable platform, while the others do not But in voting the G O P, why let your prejudices overrule principle? Why not cast an old party ties and vote for God, the home and the uplifting of society, instead of casting your vote with the old parties to perpetuate and foster the saloon?

It is strange how any Christian man can thus ever recognize the conscience of voting the Democratic ticket in the face of the position of the party on the Liquor question in the present campaign It is operating is becoming equal to that of the Republican party Democratic papers in one column will denounce the Republican party on account of its free whisky" platform, and in the next will boast of how the "German vote," by which they mean the liquor vote, will be cast for the Democratic party It is the old story of trying to get the temperance men to vote the same ticket with the saloonkeepers Be not deceived, the only ticket for which no stoonkeeper ever will vote is Fisk and Brooks

---

Governor Porter's and in a speech last fall he intended to give the people of Ohio a Republican administration—we should think so—the way things are likely to run in Cincinnati

If the Republicans are in favor of well directed efforts for the promotion of temperance and morality, why don't they enforce the Sunday law in Cincinnati where 1600 saloons are run in open violation of the Christian Sabbath Governor Porter is very brave when he sent a telegram to President Cleveland in remonstrance to the rebel flag order but when it comes to enforcing the ordinances to stop them, especially when closing saloons in Cincinnati he is mum

---

I heard a man say the other day "I am going to stick to the old party for the good it has done" Now that is an idea Who does he not say the same thing about the party he was twenty years ago? They were responsible—no doubt of it—but to-day—why they are in the ring too. What we want in a party is not responsibility for past parties

---

Can third party folks not elect your man? Well no they can by second party for that matter Why no have but one candidate? The two old parties could have done it by supporting them as the best men for the place

---

When rum will cast out rum then we may expect to see the Democratic party of the Empire State produce in the person of the chairman of its National Convention the first one to cast out the liquor traffic

---

Give us a war until or give us free whisky—between which the Republican party stands

---

Cards to Mothers

Many mothers have permitted their children to die before their eyes when they might have been saved Any mother who keeps from without bottle of Ackers English Baby Soother at hand cannot have such a sad experience to endure Ackers English Baby Soother at hand cannot have such a sad experience to endure Ackers English Baby Soother at hand cannot have such a sad experience to endure

How Diseases are Developed

Doctor Walter A Wells says "After a long experience I have come to the conclusion that two-third of all deaths from coughs commencing with consumption might be saved if Ackers English Cough Remedy were only carefully used in time For twenty-five years Ackers Remedy has sold under the guarantee by J Denison & Co

The Detroit Free Press says that Ike told the first doctor that he understands medicine boxes, that brethren of the cloth are traders and that many an actress is born to bile "Cocoaine"

Spray of Pine

Is Nature's own true Laxative It is the most generally used and the most effective remedy known to Cleanse the System when Pilous or Costive, to dispel Headaches, Colds and Fevers to cure Habitual Constipation Piles or Hemorrhoids Sold by druggists Manufactured only by the California Fig Syrup Company San Francisco Cal

Sold only by H T Lockey & Co and H C Hollenbeck & Co, druggists

The black-eyed girls of Woodstock are all in mourning, says the Detroit Free Press

Human Life In the Veins

We hold positive proof that Acker's English Blood Elixir cures all blood poisons when other cheap sarsaparillas and so called purifiers fail Knowing this we will sell it to all who call at our store on a positive guarantee

L Denison & Co

Indigestion.

Many persons lose appetite and strength, become emaciated sufferers, and the immediate cause of defective nutrition who might have been restored to health by Ayer's Sarsaparilla This medicine acts upon the digestive organs, through the blood, and has effected many wonderful cures

For years I suffered from Loss of Appetite and Indigestion and failed to find relief until I began to take Ayer's Sarsaparilla Three bottles of the medicine

Entirely Cured

me and my appetite and digestion are now perfect—Ellen C Joyce 496 Seventh st, South Boston Mass

I have for years suffered much from Dyspepsia so much so that at times I could scarcely eat or sleep until after I had taken a dose of Ayer's Sarsaparilla, when the food I ate would relish well and digest readily and I would enjoy my meals Ayer's Sarsaparilla has cured me of Dyspepsia, and I have since been able to make use of it in my family with the most beneficial results—Mrs Thomas Starkey, Jr, Cleveland, Ohio

I have used Ayer's Sarsaparilla in my family for the past twenty years, and have always found it a reliable blood purifier and tonic, and a most effective remedy for Dyspepsia and Indigestion—Mrs Mary Ann Hall, Lowell, Mass

Ayer's Sarsaparilla, Prepared by Dr J C Ayer & Co Lowell Mass Sold by all Druggists Price $1 six bottles $5

Ohio Normal University

Ada, Ohio. The Leading Normal School in Northern Ohio. Enrollment 3,410 50 Teachers. The only school in Ohio that has a Normal Department, Classical Department, Scientific Department, Commercial Department, Music Department, Elocution Department, Art Department, Penmanship Department, Telegraphy Department, Phonography Department, Type-Writing Department, Preparatory Department, Model Primary School, Model Intermediate School, Model Grammar School, Model High School, Model Boarding Hall, Model Gymnasium, Model Literary Societies, Model Reading Room, Model Lecture Course, Model Everything. Expenses Low. Tuition $4 to $10 per term. Board $2 per week. Rooms Free. Fuel Cheap. Fall Term opens Aug. 27, 1888. Winter Term Jan. 1, 1889. Spring Term March 26, 1889. Summer Term June 18, 1889. Catalogue free. Address W. R. Lehr, A. M., Pres.

SANDEN ELECTRIC CO 822 Broadway New York.

Legal Notice.

THOMAS J SHUPTES of the city of Philadelphia, in the State of Pennsylvania will be notified that Rebecca Shupte did on the 6th day of September A D 1888 file her petition in the Court of Common Pleas of Marion County, Ohio, praying for a decree of divorce on the ground of the Defendant's cruelty and gross neglect of duty to the Plaintiff and that unless he shall appear and answer said petition on or before the first day of the next term of said Court

Dated this 8th day of September A D 1888

HATTIE D SEATON

By M V Payne Her Attorney

Legal Notice.

JOHN CARROLL whose place of residence is unknown to Harris hereby notified that on the 6th day of September A D 1888 Mary C Carroll filed her petition and transcript in the Clerk's office of the Court of Common Pleas of Marion County, Ohio, in the cause of John Carroll will entire cruelty and gross neglect of duty to Wife for and during the full term of three years from the time of the service of this notice upon him and that unless he shall appear and answer said petition on or before the first day of the next term of said Court the same will be taken as confessed and the cause will stand for hearing at the next term of said court

Dated this 8th day of September A D 1888

MARY C CARROLL

By M V Payne, Her Attorney

ESTABLISHED 1839

1839 1888

MARION COUNTY BANK.

CASH CAPITAL, - - - $100,000 00

Hereby acknowledges unlimited liability on the part of the owners J S Reed H Dickson and Harry Lane for all the debts of the bank this action the public may know that personal liability attaches to all the owners of this bank Besides the capital stated is fully secured by the private property of the owners of the bank as individuals Drafts on Europe all direct Foreign passage bought The old Reliable Bank that has stood the test of time and panic and is now established on a firmer basis than ever before Deposits solicited and accounts kept subject to check at sight Interest allowed on time deposits Collections will receive prompt attention Correspondence solicited

Directors

J S Reed H Dickson Harry Lane

PISO'S CURE FOR CURES WHERE ALL ELSE FAILS. Best Cough Syrup. Tastes good. Use in time. Sold by druggists. CONSUMPTION

I believe Piso's Cure for Consumption saved my life—A H Dowell, Editor Enquirer Edenton, N C, April 23, 1887

PISO

The best Cough Medicine is Piso's Cure for Consumption Children take it without objection. By all druggists 25c.

PISO'S CURE FOR CURES WHERE ALL ELSE FAILS. Best Cough Syrup. Tastes good. Use in time. Sold by druggists. CONSUMPTION

Teachers' Examinations

The fall set of Examinations of Marion County Ohio will meet for the examination of teachers

September 3rd
October 1st
October 8th

Examination will commence at 9 o'clock a m and no application will be received after 10 o'clock All applicants will be notified and be ready to receive examination questions at the time appointed. Applicants cannot be examined in more than two counties at the same session. Applicants will be required to pay fifty cents each for certificates of the first grade, and twenty-five cents each for certificates of the second grade. Applicants will be required to pay fifty cents each for certificates of the first grade, and twenty-five cents each for certificates of the second grade. Applicants will be required to pay fifty cents each for certificates of the first grade, and twenty-five cents each for certificates of the second grade.

SCIENCE AND PROGRESS.

POPULAR SCIENCE NEWS FROM MANY SOURCES

A New Summer Sport in the Form of a Marine Toboggan Slide Which Has Proven Exceedingly Popular Among the Bathers at Seaside Park

Tobogganing has become such a favorite winter pastime that the idea occurred some time ago to a resident of Bridgeport Conn that it might be adapted to the summer months also In 1887 he built a marine toboggan slide

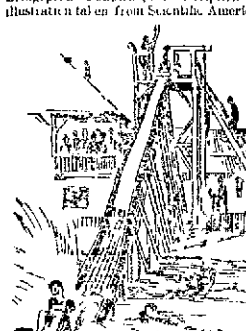

A MARINE TOBOGGAN SLIDE

The artificial structure stands from high water mark to the first bar of thirty two feet above it where there is a small platform that is reached by a flight of steps The chute itself is but twenty inches wide and contains 228 wheels for their deformation It is this invention which in this season to replace these wheels by a series of brass rollers each sixteen inches long Where by common toboggan all impetus but the natural momentum of the vehicle is lost the patent by the novel device will encounter less friction at starting the water of the slide acting to all its certain stages of the tide, but at high water none is admitted but good swimmers The chute is 175 feet long The toboggan is started on the signal given by a bell only one being allowed to go at a time and on being projected from the lower end they traverse across the watered the sound for a distance varying from 75 to 85 feet gliding down, but still public till the force is gained in the descent to last after which the latter sinks and one pulling his load after him The favorite expression of novices in starting their initiative maroons slide is quite remarkable and the sensations felt are correspondingly novel and peculiar The popularity of this new form of summer sport is proved by the fact that, during the month of August last 11,000 slides were made for at two cents a ride or two dozen sportsmen were daily assembled to witness the exciting scene

The Hoosac Tunnel

The tot length of the Hoosac tunnel, at North Adams Mass is 4 miles 1 feet, or four and three fourths miles It is twenty feet in height and twenty four feet in width From it were excavated 1,000,000 tons of rock Its entire cost was $11,000,000 It is soon to be lighted by electricity

A Fossil Human Footprint

In various localities upon the rocks of the Connecticut valley there have been found the footprints of various animals belonging to former geological epochs, which have been preserved in the hardening of the soft sand on which they trod

There have lately been discovered in Rockingham County Virginia impressions which have been pronounced by the experts to be those of human feet although of much larger size than those referred to above They have been carefully sketched by Dr Daniel Brinton and four of them have been removed to the Peabody Museum of Archæology at Cambridge Mass where they are now on exhibition

These footprints occur on the borders of a hollow on the bank of Marshall's branch at a depth of twenty one feet below the surface Several different strata of lime stone, coloured clay, sand, clay and vegetable ashes were found above the human footprints, a universal clay of geological fitness The whole region is of a volcanic nature and in former years eruptions and changes of level were much more frequent than at present

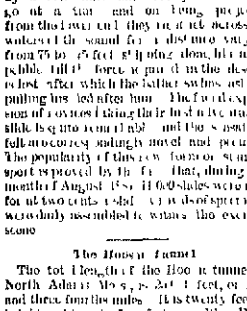

A HUMAN FOOTPRINT

The foot print represented in the illustration is about ten inches long and from three to four and a half inches wide the excessive width in proportion to the length is doubtless due explains Popular Science News in which the illustration originally appeared, to the soft earth the special action the weight The great toe is large and prominent, and is long still with the second one The specialists is considered by some naturalists to be a sign of inferiority of race If the print of the foot here made the deepest impression, showing it to be made by a vigorous and strong gaited person

The age of these footprints is very uncertain Certain fossils accompanying the footprints have been referred to the quaternary era, and the bones of a mastodon were found in a layer of earth above the foot prints The country surrounding the Little Miami again is rich in relics of prehistoric inhabitants who were evidently a distinct race from those inhabiting the country at the time of the Spanish conquest and although it is at present impossible to say a date for these literal "footprints on the sands of time," there can be no doubt that they are of great antiquity, and may even date back to that remote period when the northern part of the country was covered with the snow and ice of the glacial epoch

Flour is a great absorbent of odors. Do not store near it onions, fish or other strong smelling substances.

ALL AROUND THE HOUSE

Valuable Suggestions About Framing and Hanging Pictures

To frame appropriately the pictures that are to adorn our walls is something of an art, and requires both taste and judgment In this matter one ought not to be entirely dependent upon the advice of dealers and makers of frames who from various motives may encourage us in the selection of unsuitable styles of framing The following suggestions of Good Housekeeping are therefore of value

A most important rule one which though often violated may be termed establish led by general consent of connoisseurs judges is to frame all paintings and canvas engravings etchings and other pictures in monochrome, in natural wood tints, used with glass, between picture and frame are most common with colored work, often also with water colors, and in that case the molding edging the mat may be either gilt or other wise, as the contact is with the plain tint The principle that a mount a mat the frame should be narrow finds its extreme in the substitution for molding of a narrow binding of cloth or paper an arrangement known as passe partout, most appropriate for certificates testimonials and the like, but suitable also for quiet landscape in monochrome, such as sepia etchings Mats of too dark are more often too narrow than too wide When too narrow the effect is that of overcrowding when too wide that of subordinating the picture to its accessory

In general suit the frame to the tone of the picture Thus a molding an eighth of an inch or less wide of dull gilt or unburnished silver may harmonize with snow and a dark oak or an ebonized frame with the representation of night

If we suppose pictures wisely chosen and framed, there still remain certain questions as to the judicious hanging

In choosing places on walls for different pictures of course the old rule is not to be forgotten to regard the light and shade in the picture, and put it where the prevailing light from the nearest window will be opposite the depicted shadows Care is necessary also sometimes to avoid the occurrence of an unpleasant glare from the surface of an oil painting or from glass.

A common error is having the cycles in the frame too near the middle of the two sides whereby the surface of the picture when hung tips forward at an unpleasant pitch To this inclination it is also bad as too much Another error is hanging pictures too high A safe guide, at least in beginning, is to have the center of the pictures about in line with the eyes of an adult of ordinary size In adjusting pictures of varying width to an even height above the floor it is the center, rather than the bottom, of the frames which should be considered

Felt Mosaic Rug

The foundation of the rug, shown in the cut, is two sizes of some strong cotton material on which the felt pieces are fitted with the upholsterers paste, the joints being covered with woolen or metal cord Three colors of felt—copper, chestnut and clay—are used for the web

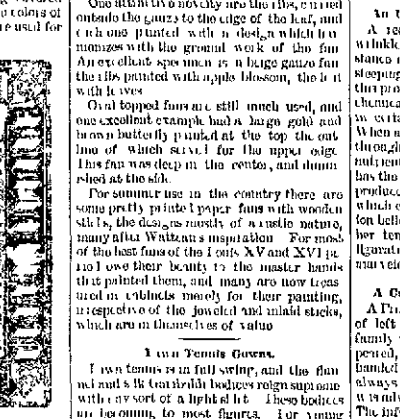

RUG IN FELT MOSAIC

The unbroadered parts are carried out with silky wool of various shades in satin and curved stitches, the scrolls being cut with metal threads Many other combinations of colors can be arranged to the mosaic which is very durable Lined of work provided the cords which cover the joints are well sewn down The rug must be lined with strong gray linen cloth

Green Corn and Okra.

"It is a southern fashion to cook green corn in the husk and never is it more delicious" says a lover of the good things of the table

"Remove only the coarse outer husks, leaving on the inner ones Strip these down so as to remove the silk, then tie them in place again and boil Serve with a bowl of melted butter and season well with salt and pepper

Okra and tomatoes are excellent when stewed Slice them and take twice as much of the okra as of the tomato slice fifteen minutes add butter, salt and pepper Turn into an earthen dish paint hot with bread crumbs and bits of butter and bake about half an hour"

To Clean Marble

For cleaning marble take one-half pound of whiting mix with water to a thick paste to the consistency of cream Should the stain be in the open air night, in that case mix it and lay the paste about half an inch thick over the marble, previously well washed with soap and water Leave this on the marble for twenty four hours, then wash again and polish with a soft cloth

What to Do with Cold Potatoes

Make cold mashed potato into a ball and brush with melted butter and bake a nice brown in a hot oven

When the potatoes of the night before may be cut up into little chops or square cakes, but when softer it may be run into round balls as directed above This is an excellent way of disposing of cold mashed potatoes left from dinner

To Prepare and Cook Green Vegetables

All green vegetables must be washed thoroughly in cold water and dropped into water which is salted and just beginning to boil There should be a tablespoonful of salt to every two quarts of water If water be too long time before vegetables are put in it is flat and tasteless, the vegetable will not boil green nor have a fine flavor So advises Miss Parloa.

Carnish for Baked Fish

A very pretty garnish for a baked fish is to mold small potatoes in the form into the shape of a lemon Brush over with butter let it yellow a little in the oven, and serve about the fish with parsley sprigs. This tastes as good as it looks also

Recipe for Rose Water

For rose water gather the rose petals in the morning and spread on a newspaper till wilted, keep in the shade have a bottle filled two thirds full of 90 per cent alcohol, put in the leaves After standing a few days they will be ready to use.

WHAT SHALL WE WEAR?

STYLES NEW AND PLEASING IN THE WORLD OF FASHION

Fashions in Boys' School and Seaside Suits That Originated in Paris but Which Find Favor Among the New York Lads.

In the cut here presented are illustrated two very pleasing suits for boys One is the French boys school suit and consists of a jacket and knicker bockers in flannel

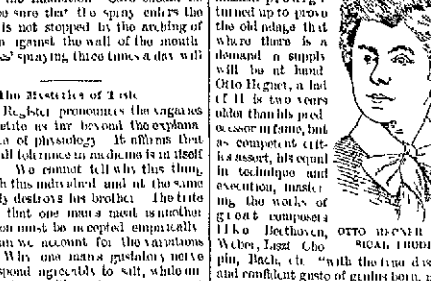

SCHOOL SUIT SEASIDE SUIT

The waistcoat is of spotted pique or fig ured linen seamed around the waist with a leather belt the turndown collar and cuffs are of the same material, cut on the cross The cap matches the jacket and knickerbockers

The remaining figure shows a suit especially designed for the seaside The sailor blouse and knickerbockers are of blue serge trimmed with facings and cuffs in red twill A red and blue striped jersey is worn under the blouse to match the steel lings and the jewels of the knickerbockers The hat is decorated with an anchor

Fashions in Fans

The newest gauze fans are painted with large birds, butterflies and beetles their outline being cut out to form the upper edge of the fan The mesange bird of glorious plumage is applied to a clear white gauze one, and three swallows black gray and white gauze fans—for swallows are peculiarly fashionable The two large beetles are painted in bright red and gold coloring The lizard comes from Nottingham, Lions and Colars, and some of the Duchess lace covering the entire mounts or forming merely a bordering makes really handsome fans The primitive scenes in Paris, and hundreds of white and black pheasants to be seen with flowers, rustic scenes, birds and butterflies, all most delicately painted in body color Quilling and introduction on some of these gauze fans is a ribbon edge, half an inch wide, sewn on strongly

One attractive novelty are the ribs, carried onto the gauze to the edge of the leaf, and each one painted with a design which harmonizes with the general work of the fan An excellent specimen is a beige gauze fan the ribs painted with apple blossom, the leaf with leaves

Oval topped fans are still much used, and one excellent example had a large gold and brown butterfly painted at the top the out line of which served for the upper edge This fan was deep in the center, and diminished at the sides

For summer use in the country there are some pretty printed paper fans with wooden sticks, the designs mostly of a rustic nature, many after Watteau's inspiration For most of the best fans of the Louis XV and XVI period owe their beauty to the master hands that painted them, and many are now treasured in cabinets merely for their painting, irrespective of the jeweled and inlaid sticks, which are in themselves of value

Lawn Tennis Gowns.

Lawn tennis is in full swing, and the flannel and silk tennis skirt bodices reign supreme with every sort of a light shirt These bodices are becoming to most figures. For young girls they are much worn for home and small dinners as tea gowns are by older women Now that "smocking" is popular, many girls make and "smock" their own bodices and most elaborate some of the work is bringing down such enormous that the worker is amply repaid for the time and labor bestowed A tennis gown recently ordered is worthy of description The material was of bright poppy red nun's veiling, made with long drapery lifted in front to show a white voile petticoat, cut up the left side, with the edge nearest the front turned outward, showing a band of white open work embroidery Three bows of white ribbon were placed at distances on the work Two strips of embroidery ran up between the ribbons to form the requisite width The bodice was made into a covert coat, with loose fronts the cuffs being of open work embroidery The high collar was turned over with the same and fastened at the throat with two large mother of pearl buttons, connected by a little silken cord with two tassels ends, the sleeves being open and tied together with the same The hat was a red sailor, with broad brim lined with white straw, and trimmed with poppies "blowaways" and corn eyed daisies

A Fancy Apron

In the illustration is shown one of the many pretty and fanciful aprons which young ladies delight to wear at home at bazars, and on other occasions where this adjunct to dress is desirable

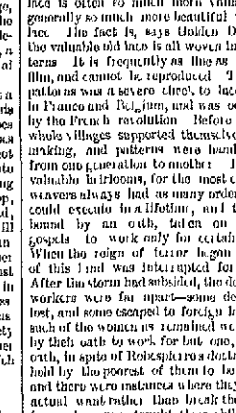

A BAZAR AFFAIR

This apron may be made of any pretty material The one shown in the cut is of embroidered linen, edged with galloon Lace and trimmed with bows of shaded ribbon The honeycombed bib is edged with lace and finished by a sailor collar similarly trimmed The general effect of the garment is seen to be graceful

Useful Points

Young veal may be told by the bone in the cutlet If it is very small the veal is not good

A wineglass of strong borax water in a pint of raw starch will mal e collars and cuffs stiff and glossy

Pigeons are good when the breasts are plump and red looking The flesh of an old one is dark, and the breast is not so plump Squabs are plump soft skinned, with white pink flesh

Poultry should have a smooth, clean looking skin, both on the body and feet. If young the lower part of the breast bone will be cartilage Try this carefully, as some dealers are so unfortunate as to have the ends of the breasts, which to an untrained market eye them the feeling of cartilage

PHYSIOLOGY AND HYGIENE

Inhalation of Spray in Lung Disease Vagaries of the Appetite

A writer in Medical Press advocates the inhalation of spray for various diseases of the lungs and air passages. He reports six cases greatly benefited by inhalations of wine of spray in spray Greatest benefit was obtained from this in cases of chronic bronchitis and bronchial catarrh In phthisis there was marked amelioration A single inhalation will sometimes restore the voice in cases due to congestion of the vocal cords. The spray should be given warm, and the patient should remain indoors for some time after the inhalation Care should be taken to be sure that the spray enters the chest and is not stopped by the arching of the tongue against the wall of the mouth Ten minutes' spraying three times a day will suffice

The Mysteries of Taste

Medical Register pronounces the vagaries of the appetite no far beyond the explanatory science of physiology It affirms that what we call tolerance in medicine is in itself a mystery We cannot tell why this thing agrees with this individual and at the same time utterly destroys his brother The trite old saying that one man's meat is another man's poison must be accepted empirically Still less can we account for the variations of taste Why one human gustatory nerve should respond agreeably to salt, while on others repels it with violence, we cannot understand Doubtless education has most to do with it, and yet the manner in which education operates continues a mystery The preference of the Chinese for food that seems to our appetites absolutely disgusting is well known In Canton rats sell for fifty cents a dozen, and dogs' flesh quarters command a higher price than lamb or mutton Fancy eating birds nests worth $40 a pound! Thus what a man delights to eat a Frenchman loathes, while what is dainty to eating frogs' legs, which were once thought to this country, and we have even come to esteem diseased geese liver in the form of pate de foie gras

In the West Indies land crab is a common dish as the reptiles abound, and that is a good way of getting rid of them But when it comes to frying palm worms in fat, one would think the stomach would rebel It is not so however though, by a strange incongruousness, stewed rabbit is looked upon with disgust On the Pacific coast the Digger Indians eat dried locusts, and in the Argentine Republic skunk flesh is in dainty Our own favorite bivalve the oyster is very disgusting to a Turk while the devil fish, eaten in Corsica, is equally odious We cannot understand either how the inhabitants of the West Indies and the Pacific can devour land crabs with a relish, still less, how the eggs of the turtle and alligator can become a favorite article of diet The Brazilians eat ants, probably to get rid of them for they literally infest the country, and are of an enormous size

An Ointment for Removing Wrinkles

A recipe for a preparation to remove wrinkles is going the rounds It is a substance derived from the wool of sheep by steeping the clippings in hot alcohol By this process a yellow grease is precipitated chemically identified with an element found in certain vegetables as peas and beans When applied with rubbing it passes directly through the skin and in this way acts as a nutrient to the fatty tissue beneath Hence it has the effect of smoothing out the wrinkles produced by the attenuation of these tissues which come with age One antiquated fashion is said to have nearly removed from her temples the footprints of a thousand figurative crows by six weeks' use of this marvelous ointment

A Curious Case of Left Handedness

A French physician mentions a curious case of left handedness One child in a certain family was left handed, and a second appeared, at the age of 1 year, also to be left handed It was then learned that the mother always carried her child on her left arm She was advised to carry her child on her right The infant, having its right arm free, began to grasp objects with it, and soon became right handed

A Pleasant Warm Aromatic

Essence of peppermint is a pleasant warm aromatic, comfortable to most stomachs not quite so strong as cloves or ginger good for colic and sick stomach Dose—ten drops for a grown person For infant, one-half to two drops in a teaspoonful of water Add one drop to two teaspoonfuls of water and give one teaspoonful of this

SOCIAL ETIQUETTE

Minor Manners Sometimes Neglected by Gentlemen

The word gentleman is so often vulgarized by improper use that Mrs Sherwood, who is excellent authority, has called attention as follows to the ways in which this frequently happens in our country as well as to some of the neglected minor manners of mankind When Tom on the ball field says to his generous antagonist, "Hornito, you are a gentle man," he uses it correctly When a driver says to his fare "If you are the man who is going to ride, I am the gentleman as is to drive you," he uses it incorrectly When a servant announces a plumber as a "Gentleman to fix the pipes," she uses it incorrectly

The word "gentleman," one of the noblest, sweetest, grandest words in the language, should not be used too much Put in the better word man remembering that gentleman implies much breeding, much culture, a certain refinement of occupation, and a moral tone of the very highest

And to descend to the lowest thing about a gentleman, we should remember that his minor manners must be attended to, he does not wear in the presence of women, he does not eat his dinner in a hurry, he does not crumble his bread at out, making it into pills, he does not eat his soup with a hissing sound, or tip the plate to get the last drop, he mends his table manners if they are bad, he dresses himself well if his means will allow, he is ever so poor he must be clean If he commits any little error at the dinner table he must learn to be composed, he must be deaf and blind to the errors of others in society But etiquette never means stiffness the best bred people are the unconscious So sudden are the rises in American society that many a man has been invited to a dinner party to eat his dinner off, the plate which he lately washed.

Hints for the Uninitiated

Remove the spoon from the coffee or tea cup and let it lie in the saucer

When you are a guest for one meal do not fold your napkin, but leave it lying loosely on the table.

Always break your bread Do not cut it with the knife, nor butter a large piece and bite into it

Put bones or pits of fruit on the side of the plate, not on the table cloth At some tables small bone plates are provided

Do not, while waiting, to be served, rub your fingers on the edge of the plate in front of you or feel around I on the inside of the tumbler If your plate should be exchanged for that of another the person receiving it would feel unpleasantly feeling, such minor matters are childish as well as unelegant

YOUNG FOLKS' COLUMN.

ENTERTAINMENT OF A PLEASING KIND FOR BOYS AND GIRLS

A Short Sketch of Otto Hegner an Infant Prodigy Who at an Early Age Has Manifested a Remarkable Musical Genius

No science had Josef Hofmann been surpassed away from America into Europe by a recent infant another musical prodigy turned up to prove the old adage that where there is a demand a supply will be at hand Otto Hegner, a lad of 11 is two years older than his predecessor in fame, but as competent critics assert, his equal in technique and execution, master ing the works of great composers like Beethoven, Weber, Liszt Chopin, Bach, etc "with the true dash effect and confidant gusto of genius born, not manufactured" He was born of humble parents and trained from the age of 5 by Herr Haberl, of Esslingen

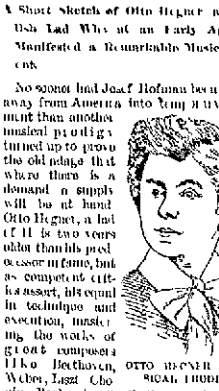

OTTO HEGNER A MUSICAL PRODIGY

His gift manifested itself early, as in other musical prodigies before him Mozart, when but 3 years old, was taught some minuets and airs, which he learned with wonderful facility and at the age of 6 had already composed some pieces of music If one feels inclined to judge by outward signs a great and brilliant career may be predicted for the young pianist His head is that of a genius well developed, with expressive eyes and refined features, full of intelligence and seems high quite happy in his vocation, without the slightest trace of overwork or forcing

Will o' the Wisp

This is an amusing game to play in a garden on a summer evening, after it gets dusk or on a dark but fine autumn evening The necessary implements are dark lanterns Every player must have a lantern, and one lantern should have a colored shade, red, green or violet, whilst the others should all be white lights The colored lantern belongs to "Will o the Wisp" who starts first and hides in the grounds or in the wood, or wherever the game is played When he has got a certain distance he displays his light, and waves it to attract the attention of the other players, who at once start in pursuit. Then "Will of the Wisp" closes the lantern and shoots off to another place, where again the colored light is displayed, and again the pursuers follow, so the game may be continued till "Will o' the Wisp" is captured, which another player takes the colored lantern and becomes "Will" This game will afford exercise, and great fun will results in the playing of it, while the effect of the colored light moving about followed by the number of white lights among the trees of a garden is very pretty and picturesque It is a kind of hide and seek with all the excitement of dusk and lantern light to enhance the enjoyment Candle lanterns are safest to use than oil lanterns with the latter the oil might leak out and soil a dress, and lives are not so easily extinguished as a candle, should one of the players stumble or fall Should this be the case the other players may easily found again, as they all carry lights

The Zulu Baby's Cradle

Perhaps of all the strange cradles in the world, the one in which the Zulu baby reposes is the strangest The cradle is made of a wide slasp of soft skin passed around the mother's waist so as to form a sort of basket at the back in which the little one can lie The poorer classes of Zulu mothers who have to do rough work all day long, carry their children about with them in these cradles some of the wealthier women have very elaborate affairs made of antelope skin with the hair outside, ornamented with tassels and shell and white bead work, in which the Zulus are extremely fond of the mothers as a rule are kind to their children Their idle inattention to the accompanying cut is one of these and things as it may appear to our readers little Zulus consider it quite an elegant arrangement

ZULU CRADLE

Why Old Laces Are Valuable

Many of our girls do not know why old lace is often so much more valuable and generally so much more beautiful than new lace The fact is, says Golden Days, that the valuable old lace is all woven in hand patterns It is frequently as fine as a spider's film, and cannot be reproduced The best of patience was a severe chief, to lace making in France and Belgium, and was occasioned by the French revolution Before that time whole villages supported themselves by lace making, and patterns were handed down from one generation to another They were valuable heirlooms, for the most celebrated weavers always had as many orders as they could execute in a lifetime, and they were bound by an oath, taken on the four gospels to work only for certain dealers When the reign of terror began all work of this kind was interrupted for a time After the storm had subsided, the dealers and workers were far apart—some dead, some lost, and some escaped to foreign lands, and such of the women as remained were bound by their oath to work for but one, and this oath, in spite of Robespierre's doctrines, was held by the poorest of them to be binding, and there were instances where they suffered actual want rather than break their word Some, however, taught their children and their grandchildren, and many patterns were in this way preserved Some of the richest and finest patterns were never recovered, and today specimens of these laces are known to be worth their weight in gold

How to Sign

When a married woman has occasion to address a person to whom she is personally unknown she should sign her own name, without the addition of her husband's title Then in a lower corner of the note she should put in brackets, thus (Mrs John Smith) In that way the answer will be to her proper address, instead of to him, direct to Miss Jane Smith, for example

THE CURIOSITY SHOP

California Trees—Father and Mother of the Forest—Dimensions.

Photographs of trees in California are specified by Hinsdale as follows The Keystone State in Calaveras Grove, is 325 feet in height. The father of the forest, felled, is 85 feet in height and a man on horseback can ride erect nearly five hundred of its trunk The Mother of the forest is 315 feet in height, 94 feet in circumference (at 6 feet in diameter) inside of its bark, and is computed to contain 537,000 feet of sound and merchantable Three measurements appear to be recorded by some trees in the trunks, as set forth in the report of the International exhibition of 1870 (page 649 published from the government printing office at Sydney in 1871 Here is the statement The average height to which the Eucalyptus attain in this colony may be stated at 100 to 120 feet with a stem of from three and a half to five feet in diameter All above these dimensions must be regarded as exceptional In jungle forests they have been known to reach a height of 300 feet or more But these heights sink into insignificance compared to those given of some allied species of the same genus mullicanus in Victoria, Tasmania and western Australia The Eucalyptus Globus gum eucalyptus globulus is said to reach to a height of 300 feet, and Dr Von Mueller states in the official record of the Melbourne International exhibition that a "Eucalyptus (Ptolossa) of western Australia was measured by Mr Pemberton Walcott which reached 400 feet in height, and a Mr Boyle measured a full hundred of Eucalyptus in the deep recesses of Dandenong, near Melbourne, 420 feet in length further, that Mr Ellery took the measurement of a eucalyptus ten miles from Timbertville, 480 feet high and that a Mr G W Robinson certainly the circumference of a tree of the Eucalyptus to be eighty one feet.

Slavery Among the Englishmen

Samuel Smiles in his book called "Thrift," says

Slavery long existed among ourselves It existed when Cæsar landed It existed in Saxon times when the household work was done by slaves The Saxons were notorious slave dealers, and the Irish were their best customers The principal mart was at Bristol from whence the Saxons exported large numbers of slaves into Ireland, so that, according to Irish historians, there was scarcely a house in Ireland without a British slave in it When the Normans took possession of England they continued slavery From that time slavery continued in various forms It is recorded of the "good old times" that it was not till the reign of Henry IV (1399-1413) that villeins, farmers and mechanics were permitted by law to put their children to school, and long after that they dared not educate a son for the church without a license from the lord The kings of England, in their rudeness with the feudal aristocracy, gradually released the slave laws they granted charters forming royal burghs, and when the slaves fled into them and were able to conceal themselves for a year and a day, they then became freemen of the burgh, and were declared by law to be free The last serfs in England were emancipated under the reign of Queen Elizabeth, but the last serfs in Scotland were not emancipated until the reign of George III, at the end of the last century Before then the colliers and salters belonged to the soil, and were bought and sold with it They had no power to determine what their wages should be

The Lick Observatory.

James Lick, one of the pioneers of California, died in 1876 at an advanced age He went to California in 1847 with a small capital, and by investing it wisely soon became, by the growth of San Francisco and the development of the state, a wealthy million aire In 1874, at the age of 77, Mr Lick conceived the idea of erecting an observatory and placing, thereon the finest, as well as the largest, telescope in the world For this purpose he donated $700,000 After years of preliminary work and detail the terms of the gift have been completed and Santa Clara county, Cal., is the location of the finest instrument ever made The great telescope is seventy five feet long and has a thirty six inch refractor Any fitting climax to this magnificent bequest, it may be stated that the body of James Lick is deposited in the pier upon which the iron framework of the great telescope stands

First American Bible

The first Bible printed in this country was Eliot's Indian Bible, whose title was "Mamusse wunneetupanatamwe Up-Biblum God naneeswe Nukkone Testament kah wonk Wusku Testament No quesahinnum nuk nashpe Wuttinneumoh Christ noh oesit wonk John Eliot" This was printed in 1661 The Indian language it was made in is extinct, and it is said that only one man was living as late as 1871 who could read it. The next Bible printed in this country was Saur's, in German, in 1743 The first English Bible printed here was in Boston, in small quarto, in 1752 Before 1800 there had been printed in the United States 1,567 different editions of the Bible or parts of it

"The Youth Who Fired."

The incendiary who set fire to the temple of Diana at Ephesus, 650 B C, in order that his name might be perpetuated, was Prostratus An edict was published, prohibiting any mention of his name, but it was ineffective Shakespeare says

The aspiring youth who fired the Ephesian dome
Outlives in memory the pious fool who reared it.

But in this he erred, as the name of the "pious fool" was Cteaphon, who was the chief architect of the temple.

Wilkes Booth quoted the above words of Shakespeare to a friend before assassinating President Lincoln

Sailing Winds

A sailing vessel has a fair wind when she can lay her course between her starting point and destination without altering the position of her sails A vessel is "running free" when she is going before the wind, with the wind either directly astern or on her quarter A vessel is hauled on the wind when she has to beat, that is, she has a head wind and can't make her destination without hauling Then her sails are trimmed aft and she is pointed up in the wind

The Pope's Cathedral.

The church of St John of Lateran, at Rome, founded by Constantine, is the Episcopal cathedral of the pope. St Peter's church is of, not erroneously called a cathedral, owing to its enormous size and grandeur The term is properly applied, however, only to a church containing a bishop's throne or seat.

A Jew Eligible

A Jew is eligible to the presidency just as much as a Presbyterian The last clause of para. graph 1 of article VI of the constitution says "But no religious test shall ever be required as a qualification to any office or public trust under the United States"

Queen Cousins

Elizabeth and Mary were second cousins. Elizabeths father, Henry VIII, and Marys grandmother Margaret, were brother and sister, children of Henry VII of England

THE CURIOSITY SHOP

California Trees—Father and Mother of the Forest—Dimensions.

Photographs of trees in California are specified by Hinsdale as follows The Keystone State in Calaveras Grove, is 325 feet in height. The father of the forest, felled, is 85 feet in height and a man on horseback can ride erect nearly five hundred of its trunk The Mother of the forest is 315 feet in height, 94 feet in circumference (at 6 feet in diameter) inside of its bark, and is computed to contain 537,000 feet of sound and merchantable Three measurements appear to be recorded by some trees in the trunks, as set forth in the report of the International exhibition of 1870 (page 649 published from the government printing office at Sydney in 1871 Here is the statement The average height to which the Eucalyptus attain in this colony may be stated at 100 to 120 feet with a stem of from three and a half to five feet in diameter All above these dimensions must be regarded as exceptional In jungle forests they have been known to reach a height of 300 feet or more But these heights sink into insignificance compared to those given of some allied species of the same genus mullicanus in Victoria, Tasmania and western Australia The Eucalyptus Globus gum eucalyptus globulus is said to reach to a height of 300 feet, and Dr Von Mueller states in the official record of the Melbourne International exhibition that a "Eucalyptus (Ptolossa) of western Australia was measured by Mr Pemberton Walcott which reached 400 feet in height, and a Mr Boyle measured a full hundred of Eucalyptus in the deep recesses of Dandenong, near Melbourne, 420 feet in length further, that Mr Ellery took the measurement of a eucalyptus ten miles from Timbertville, 480 feet high and that a Mr G W Robinson certainly the circumference of a tree of the Eucalyptus to be eighty one feet.

Slavery Among the Englishmen

Samuel Smiles in his book called "Thrift," says

Slavery long existed among ourselves It existed when Cæsar landed It existed in Saxon times when the household work was done by slaves The Saxons were notorious slave dealers, and the Irish were their best customers The principal mart was at Bristol from whence the Saxons exported large numbers of slaves into Ireland, so that, according to Irish historians, there was scarcely a house in Ireland without a British slave in it When the Normans took possession of England they continued slavery From that time slavery continued in various forms It is recorded of the "good old times" that it was not till the reign of Henry IV (1399-1413) that villeins, farmers and mechanics were permitted by law to put their children to school, and long after that they dared not educate a son for the church without a license from the lord The kings of England, in their rudeness with the feudal aristocracy, gradually released the slave laws they granted charters forming royal burghs, and when the slaves fled into them and were able to conceal themselves for a year and a day, they then became freemen of the burgh, and were declared by law to be free The last serfs in England were emancipated under the reign of Queen Elizabeth, but the last serfs in Scotland were not emancipated until the reign of George III, at the end of the last century Before then the colliers and salters belonged to the soil, and were bought and sold with it They had no power to determine what their wages should be

The Lick Observatory.

James Lick, one of the pioneers of California, died in 1876 at an advanced age He went to California in 1847 with a small capital, and by investing it wisely soon became, by the growth of San Francisco and the development of the state, a wealthy million aire In 1874, at the age of 77, Mr Lick conceived the idea of erecting an observatory and placing, thereon the finest, as well as the largest, telescope in the world For this purpose he donated $700,000 After years of preliminary work and detail the terms of the gift have been completed and Santa Clara county, Cal., is the location of the finest instrument ever made The great telescope is seventy five feet long and has a thirty six inch refractor Any fitting climax to this magnificent bequest, it may be stated that the body of James Lick is deposited in the pier upon which the iron framework of the great telescope stands

First American Bible

The first Bible printed in this country was Eliot's Indian Bible, whose title was "Mamusse wunneetupanatamwe Up-Biblum God naneeswe Nukkone Testament kah wonk Wusku Testament No quesahinnum nuk nashpe Wuttinneumoh Christ noh oesit wonk John Eliot" This was printed in 1661 The Indian language it was made in is extinct, and it is said that only one man was living as late as 1871 who could read it. The next Bible printed in this country was Saur's, in German, in 1743 The first English Bible printed here was in Boston, in small quarto, in 1752 Before 1800 there had been printed in the United States 1,567 different editions of the Bible or parts of it

"The Youth Who Fired."

The incendiary who set fire to the temple of Diana at Ephesus, 650 B C, in order that his name might be perpetuated, was Prostratus An edict was published, prohibiting any mention of his name, but it was ineffective Shakespeare says

The aspiring youth who fired the Ephesian dome
Outlives in memory the pious fool who reared it.

But in this he erred, as the name of the "pious fool" was Cteaphon, who was the chief architect of the temple.

Wilkes Booth quoted the above words of Shakespeare to a friend before assassinating President Lincoln

Sailing Winds

A sailing vessel has a fair wind when she can lay her course between her starting point and destination without altering the position of her sails A vessel is "running free" when she is going before the wind, with the wind either directly astern or on her quarter A vessel is hauled on the wind when she has to beat, that is, she has a head wind and can't make her destination without hauling Then her sails are trimmed aft and she is pointed up in the wind

The Pope's Cathedral.

The church of St John of Lateran, at Rome, founded by Constantine, is the Episcopal cathedral of the pope. St Peter's church is of, not erroneously called a cathedral, owing to its enormous size and grandeur The term is properly applied, however, only to a church containing a bishop's throne or seat.

A Jew Eligible

A Jew is eligible to the presidency just as much as a Presbyterian The last clause of paragraph 1 of article VI of the constitution says "But no religious test shall ever be required as a qualification to any office or public trust under the United States"

Queen Cousins

Elizabeth and Mary were second cousins. Elizabeths father, Henry VIII, and Marys grandmother Margaret, were brother and sister, children of Henry VII of England

AMERICAN FABLES.

THE CAT AND THE CHANTICLEER.

The cat went to her Master one day with Serious Countenance to Complain of the Chanticleer

"It has become Unbearable," she said "Every morning, in the year that Fowl disturbs me sleep two hours before Daybreak"

"Without it is true that he May Disturb you after Midnight," replied the Master, "it is no less certain that you do your best to keep me awake during the first of the night. I Shall Endeavor to get rid of both of you" Moral It is the Man who splits his wood on Sunday Morning who Complains loudest of the Ringing of Church Bells, and both should go

THE SHARK AND THE SAILOR.

A Sailor Who had fallen Overboard and was Long Swept Away by the Tide called out in his Despair

"I Shall be Drowned—I shall be Drowned!"

And actuated by a Desire to Save you from Such a Painful Fate, I shall Take you to," replied a Shark Which had ranged Alongside Moral When things are at their worst they Mend—Detroit Free Press.

Settling a Railroad Loss

"I was attorney for the —— railroad twenty years ago," said a Detroit lawyer yesterday, "and one day went out to settle a loss with a woman She and her husband had been struck at a crossing and while she was badly hurt he was killed outright and horses and buggy smashed to pieces They had the deed used on us for $15,000, as the engineer did not signal the crossing I went out to make an offer of about $12,000 The widow was not able to sit up and I stopped at a store in the village and bought some oranges and lemons and took them up When we finally got around to the matter of damages she said

"Yes, it is a sad thing, and the railroad was to blame, but I don't want to be mean about it. I suppose the president and all of you are worried most to death, and I suppose I could stop all the cars from running, but I want to be just Your bringing up that fruit proves how kind hearted you all are, and if you could afford to give $1,000 I'll sign off"

I made her accept $5,000, and took her the money myself When she received it she asked

"Won't the road be crippled?"

"Oh no"

"Cars run just the same?"

"Yes"

"And none of your folks are mad at me?"

"No"

"Well, then, I'll take it, but if the road should get hard up and want to borrow it I'll find me ready to lend it"—Detroit Free Press.

At Cross Purposes

Commodore of the Quohog Yacht club (coming aboard unannounced)—Our fellers is going to have a dance to night. Thought maybe you folks would like to shake a leg with us

Mrs Reginald Peyster Ten Pyck (tragidly)—It does not seem customary to use cards in this locality)

Commodore—Well, if you want to buy a little jamm after the ball, guess there won't be no objection though we fellers most generally get so full we can't tell a jack from a queen after 12 o'clock—Judge.

An Awkward Youth.

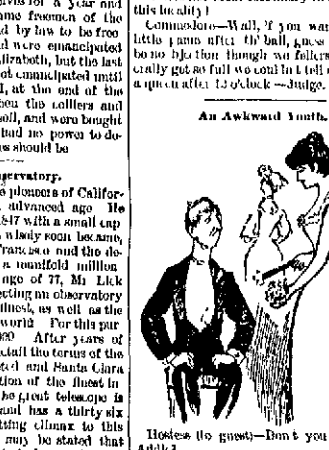

Hostess (to guest)—Don't you dance, Mr Addle?

Mr Addle—Aw—no, nevah dawnce, too awkward y' know, ha, ha!

Hostess—You must find it rather dull Shall I present you to Miss Smith, who is such a shining light in literature?

Mr Addle—Aw—no thawnks, don't talk y'know, I'm too—aw—

Hostess—Awkard, Mr Addle!—The Epoch.

Too Late

"Did you hear anything about a dude being drowned in the river?" he asked, as he sauntered into the office

"No," replied the snake editor, "but we heard that a dude had been sunk this morning"

"Awl you have the news, I see Good day"

"Ta, ta! Next time bring us one through whose whiskers the air of a heated atmosphere has not moaned"—Pittsburg Chronicle Telegraph

Next Thing to a Fortune

Woman—Have you been a tramp long?

Tramp—Pretty much all my life, ma'am, it runs in the family My poor old father was a professional for twenty seven years, but the other day he struck big luck

Woman—Did he come into an immense fortune?

Tramp—Well—er—no, not quite Some influential friends of his got him into the poorhouse—New York Sun

Tempering the Wind

Wife—As a rule, my dear, aren't bow legged men conceited about their personal appearance?

Husband—Awa general thing they are, and I look upon it in the light of a merciful dispensation of Providence The Lord, you know, tempers the wind to the shorn lamb—New York World

Justly Proud of Her

"No, my wife is not good looking In fact, she's very homely But she's good and talented, and I am proud of her"

"Is she in literary turn, I believe?"

"Yes, she is now contributing a series of articles to the newspapers."

"On what subject?"

"How to be beautiful"—Lincoln Journal

Not Taught Right

A somewhat unpolished mother of a very charming daughter was recently heard to say "I don't intend lettin' I only go back to Miss Warmp's school They don't teach 'em right Now, I don't know so very much myself, but I never would let my child that IX sculls nine It's absolutely ridiculous"—Harper's Magazine

Cruelty.

Dentist—Well, how do the new teeth work? Patient—Not very well They seem to cut the others.

Dentist—That is perfectly natural. They belong to an entirely different set, you know.—San Francisco Examiner

NEWSPAPERARCHIVE®
NEWSPAPERARCHIVE®

MARION WEEKLY STAR.

PRICE, $1.50 PER YEAR IN ADVANCE.

STAR PUBLISHING CO. - - PROPRIETORS.

SATURDAY, - - - - SEPTEMBER 8.

WHENEVER the self-constituted "organ" of the Republican party in this county howls about a Democratic ring in this county we stand ready to prove the existence of just as mean a ring in the Republican party. We know the bosses, the henchmen and all, and care little for the regard of any of them. Just recently the ring put up the pins—without opposition, however—to place the management of the local political affairs as the Independent wanted them, and after sweating and worrying they gazed back on their work and found it had been just as they wanted without a finger raised to oppose. But they don't want us to publish a decent Republican paper for fear it will lighten the revenues of the ring concern, and a few blind men are foolish enough to believe they can head us off. Well, try it, gentlemen of the "circle."

WHILE the Committee on Resolutions of the recent county convention was at its work the editor of this paper suggested a resolution endorsing the STAR as a party organ. In opposition thereto Mr. Crawford said such action was unnecessary as the Independent had never been thus recognized. We quote his exact words in this issue for the express benefit of those who have been told a different story. This question sometimes comes up and we like the lucid statement of Bro. Crawford. It is so timely that we repeat it: "Our paper never had any endorsement or recognition, nor the STAR doesn't need it to be a Republican organ."

IT is a little curious that there should be so many accounts in the papers about this time headed "A Negro Uprising," and that in so many places in the Southern States it should be simultaneously discovered that the negroes are arming and need suppression. Consequently they are suppressed. It is generally found that the negroes suspected are not arming and have no idea of rising, but they are exported or whipped just the same. Such things are apt to occur in campaign times, oddly enough, and the negroes that are "disciplined" are always, by another curious coincidence, Republicans.

THE nervous fellows who are in a great stew about the STAR containing a Prohibition column would do well to get a little practical prohibition themselves. We are not theoretical prohibs over here, don't take a little bit of stock in the third party side show, but if the Prohibition party can grow by having its cause heard we are willing it should grow. The great trouble with American politics is in the prevalence of ignorance. For our part the more Prohibition literature we read the less we like the third party. But for all that, we repeat, a little practical prohibition is in a field to do some good right in "these diggins."

WE have to state, and somehow we think we ought to know, that the Weekly STAR is an out and out Republican newspaper, in fact it is an organ of that party just the same as the Independent except that the STAR isn't run by a crank arrangement, and is without the political monkey that makes a specialty of playing fool at political conventions. Besides we want it emphasized that it is a newspaper, not a disseminator of political rot alone.

THE Mexican press of clerical sympathies violently denounces the United States in connection with the proposal of a congress of all the American nations at Washington, but the more important and far more intelligent press of the Liberal party representing President Diaz and his administration stands, as usual, in strong opposition to the clerical faction, and warmly favors the most cordial relations with the United States.

NEW YORK Democrats are in a sad dilemma over the governorship. They are afraid to re-nominate Hill on account of his entangling alliances with the public building contractors and an internecine strife is on between the Hill men and the anti-Hill men, which promises to give Warner Miller a walk-a-way, whoever may be nominated by the Democrats.

BEN BUTLER has declared strongly for protection but the chances are ten to one that Ben is for himself for President. He has always had a sort of a hankering that way and hasn't been slow about letting it crop out. Ben and Belva would make a fine pair in the Presidential chair—they could occupy it both at once, as Rob Burdette would say.

OUR Obaldon correspondent has contributed a few touching lines on the subject of the Black Diamond. If some aspiring poet will spend his spare time between now and the arrival of "Beautiful Snow" in writing an Ode to the Departed Waterworks we will give his lines prominent space.

THE total cost of the foreign mail service during the fiscal year was $1,200,067. The total number of pieces sent to foreign countries was 98,226,031. The total number received was 76,630,068.

Too large an estimate is placed on the number of Marion county somebodies who will back Cooper's nomination. They are so few and such small potatoes that they are not worth counting. Of course there were some sore ones immediately after the Mt. Gilead convention and the "official organ" offered no assistance for the wounds, but the serious pain has passed. A great many people who wanted to see Marion county honored are crowded with the belief that after all both sides were entitled to innings and have now had theirs, and Cooper is not to blame.

THE suspicion is abroad that Jay Cook has his eye on the postoffice and has suddenly became a working politician for the purpose of clinching a claim. Well, if Harrison is elected, a change will probably come, and we see no objection to Mr. Cook, but will suggest at this early date that discretion is needed. He must not lay too industriously for the gang organ if he wants a harmonious support.

THE news from Vermont is highly encouraging to Republicans. At the State election Tuesday the Republicans carried the State by 28,000 plurality, an increase over their plurality of 1881, of about 6000. It is an emphatic endorsement of the Republican national policy and ticket and is regarded as one of the signs of the times.

WHILE the politicians are quarreling over whose duty it is to "remove" the trusts, the victims of those unlawful combinations are growing very impatient. People who have been robbed are not disposed to be particular about the method by which the robbers are punished. What they want is to have the robberies stopped, and that quickly.

WE are not booming the insurance men free in one-dollar-a-line editorial, but the cautious man will carry heavy fire policies this winter. We are to go through the season without waterworks and the fire dangers have been increasing yearly. The only source of anything like safety is full insurance.

ACCORDING to late dispatches, the farmers in the vicinity of Warren, Ky., have been startled by the appearance of a monster snake, fifteen feet long and as thick as a man's thigh. It is nothing unusual for Kentucky farmers to see snakes; only this one is a little bigger than usual, that's all.

THIS is a very booming time of year, when bounteous nature pours ripe crops into the lap of the farmer, hopes into the heart of the politician, treasure into the pockets of the burglar, high-priced coal into the bins of the poor, and vigorous and lusty hay fever upon humanity in general.

MARION county Republicans are going to have a great time at the Scott Township picnic and all day meeting. Major McKinley has written that he will be there and the great protectionist will prove a drawing card. Besides he is a vote maker.

"THE letter that never came" would make a rattling good campaign song just now and either party could use it by adapting suitable words. The plaintive melody of that touching song would be singularly appropriate.

EVERY Democratic member of the lower house of Congress, south of Mason and Dixon's line, voted against an amendment to the Oklahoma bill, throwing lands open to settlement by Union veterans.

THE Mirror grows amusing on the subject of wool. The suspicion is abroad that Col. Vaughan has been chased by a vicious ram in one of his boyhood days.

AN ordinance has been introduced in the Cincinnati Council, and will be passed, punishing anyone who shall throw a banana peel on the street. It ought to be a law everywhere.

To whom it may concern: "Our paper never had any endorsement or recognition, nor the STAR doesn't need it to be a Republican organ."—George Crawford

Simply purifying and cleansing the blood is not sufficient. It needs enriching also, the nervous system needs toning up, all of which is accomplished by Dr. Fenner's Blood and Liver Remedy and Nerve Tonic. Use his Cough Honey in all coughs; his golden Relief in all pains, and stomach and bowel disorders, his Kidney and Backache Cure in lame back, dropsy and all kidney disorders; his German Eye-Salve in sore eyes, cracked skin and piles; his Capital Bitters for appetite and strength.

The fair bather with the scantiest wearing apparel at the seaside still has a surfeit of her bathing clothes.

His Delicacy of Flavor.

And the efficacy of its action have rendered the famous California liquid fruit remedy, Syrup of Figs, immensely popular. It cleanses and tones up the clogged and feverish System, and dispels Headaches, Colds, and Fevers.

Sold by H. C. Huberman & Co. and L. H. Flecken & Co., druggists.

Strange that truth should be at the bottom of a well, especially a down the-to-its the chalk-ismith

Dyspepsia, Despair, Death

Those are the actual steps which follow indigestion. Acker's English Dyspepsia Tablets will neglect. Cure this most painful of diseases. Guaranteed by L. H. Flecken & Co.

STRAY BITS.

William Shakespeare is now managing a London theatre.

The cost of public education in Prussia is 15 cents per head.

The largest grape crop ever known in California is now maturing.

Vancouver Island coal is to be mined at the rate of 2,000 tons a day.

Buckshanse is the latest word which France has borrowed from England.

Irrigation has produced a great crop of mosquitoes at Los Angeles, Cal.

Executions by electricity will be compulsory in New York after Jan. 1 next.

The French propose to send pigeon messages from ship to ship upon the broad seas.

A French laundryman cleans linen without soap by rubbing it with bits of potatoes.

The "1000 foot tower" at the Paris Exposition will be only 984 feet high. It will take 2,700,000 rivets to put it up.

American plays, actors and actresses in England are getting a good share of attention.

One hundred road wagons have been shipped from Middlebury, Vt., to Buenos Ayres.

Memphis is the greatest inland cotton market in the world, receiving from 700,000 to 1,000,000 bales yearly.

A Battle Hill man who began farming on rented land ten years ago has this year $61,000 worth of wheat to sell.

The deaf often hear conversations when there is music going on, which they could not hear when there was no music.

An artesian well sunk under the salt waters of New York bay, on the Jersey side, produces pure fresh water in abundance.

Florida is to grow opium. It is expected that sixteen plants will grow an ounce of the drug, and that an acre will give $1,600 profit.

The municipal council of Paris has granted ground upon which to construct the Jovis balloon, in which he proposes to cross the Atlantic.

A Kansas ranchman predicts that cheap beef and mutton of the future will come from the luxurious grassy plains of Brazil and the Argentine republic.

The Panama canal lottery has not proved a success. The canal will require only about $360,000,000 more to complete it, making about $850,000,000 in all.

Some high dignitaries of the Chinese empire who were lately detected in selling "fake decorations and credentials," like Wilson, President Grevy's son-in-law, were condemned to be beheaded.

A society has been formed out in Oregon for the importation of German song birds, to be turned loose in the country, where it is hoped they will increase, multiply and make music in the now silent woods.

There are two sunflower stalks of natural growth at Rochelle, Fla., one of which has 1,000 and the other 1,125 blooms and buds. The stalks are about ten feet high, with branches reaching out about six feet.

The salute of seventy-two guns fired at Berlin when the new empress gave birth to a son marked the first time since 1800 that a similar event has happened in the case of a reigning sovereign of the Hohenzollern family.

A new use has been found for the district messenger boy. The waiters in a down town New York restaurant went on a strike recently, and the proprietor rang for a number of boys, and thus temporarily supplied the places of the waiters until others could be engaged.

A new route for the Nicaragua canal has been discovered which is much more favorable than the line laid out in 1885. By the new route it is said that the total length of the excavation from Ochoa to Greytown will not exceed nineteen miles, and will consist of several short embankments instead of one long one. The cost will be greatly reduced.

There is now on exhibition at the Alexandra palace a steam life boat built of steel. It is absolutely unsinkable, is uncapsizable, worked with twin screws placed in a position where they will not be lifted out of the water and can be raised instantly on coming to shore. The engines and fires are perfectly protected, and the draught of the vessel with fifteen men on board is only twelve inches.

Within the antarctic circle there has never been found a flowering plant. In the arctic region there are 362 kinds of flowers. Fifty of these are confined to the arctic region. They are really polar flowers. The colors of these polar flowers are not as bright and varied as our own, most of them being white or yellow, as if borrowing their hardy hues from their snowy bergs and golden stars.

A Chinese merchant who sailed from San Francisco for home a few days ago is reported to have accumulated a fortune of $1,000,000 in Peru during the last thirteen years. His name is Chun Lee. He wears a queue, according to the Chinese fashion, but dresses exclusively in the European fashion, even to the high standing collar and tight fitting gaiters. Before his departure he gave a grand banquet to the Chinese mandarins of San Francisco.

HOW SOME AUTHORS WORKED.

Anthony Trollope did much writing in a railway train.

Shelly always composed out of doors or on the roof tops. His handwriting was vile.

Sir Walter Scott, who was a hard worker, was always likely to work in the afternoon.

Miss Edgeworth wrote her stories in a common sitting room, surrounded by her family.

The poet Gray usually worked himself into the "mood" by reading some other poet, generally Spenser.

Wordsworth said of Southey: "He was a calm and methodical worker, and calm, steady work never kills."

Sir Edwin Arnold wrote his "Light of Asia" while traveling in the railway carriage to and from his newspaper.

Mrs. Trollope worked from two to three in the morning. She used green tea and sometimes laudanum for a stimulant.

Lord Byron penned his finishes by committed productions while appearing to occupy himself with anything else but writing.

Hans Christian Andersen had to be alone while composing his fairy tales. He was never able to dictate a contribution for the press.

Wordsworth mainly composed his poems during his usual rambles. Sometimes he would write his verses with a slate pencil on a window.

Percy Bysshe composed his best poems in Cockney streets of London, only having the second or third copy to write before sending it to compositors.

Dr. Samuel Johnson, for a wager, abused Mrs. Siddons to her face when she was at work by night on the tragedies of Shakespeare, and when she passed the most splendid lady looked up and cried: "Did you speak to me?"

DAUGHTERS OF EVE.

A Russian woman, 109 years old, reads without spectacles.

Eugenie has given instructions to have her body cremated when she dies.

Lucy Larcom says that the most remarkable of her experiences as a school teacher was the flight of a girl up a chimney.

Lizzie Clark Swift, the famous hospital nurse of the Second Army corps in the Virginia campaigns of 1863 and 1864, is dead.

Queen Natalie of Servia, in intellect, education and character, is more than head and shoulders above her disreputable husband.

The Duchess of Montrose was married to her first husband in 1836, exactly twenty-six years before her present husband was born.

Miss Helen Blanchard lives in luxury in Philadelphia on the fortune she made from the invention of a sewing machine attachment.

Mme. Romero, the wife of the Mexican minister at Washington, is said to have no superior among the belles at the capital as an entertainer.

When Lawyer Healie, of Washington, had first to reply to Lawyer Belva Lockwood in the district court he referred to her as "my learned sister-in-law."

George Kennan, author of The Century articles on Siberia and the Russian exile system, is spending the summer at Sunnyside, Me., with his wife and sister.

Mrs. J. B. Haggin, wife of the California millionaire and horse racer, is settled in Paris, translating a Persian poem which she expects to publish before the year is out.

Typhena, thirty-fourth queen of the Zut family of gypsies, is encamped at Saybrook Point, Conn. She will go to Bristol, England, in November to attend a world gypsy encampment to be held there.

The new Duchess of Marlborough's photographs are on sale in the shop windows now, in company with the German emperor, the tiny crown prince, Boulanger and others prominent for the moment to the public eye.

A woman in Belfast, Me., who went out in the storm the other day had her steel bustle struck by lightning and said it felt as though some one had poured hot water down her back. She has become a convert to the anti-bustle crusade.

Princess M. P. Wapposkrist, a full blooded Indian from the far west, recently registered at a Cleveland hotel. She is of a deep copper color, but her English is Boston as in its purity. She has gone to Allegheny City, Pa., for the summer.

As the queen regent of Spain was driving with her two daughters, recently, she noticed an aged priest tottering out of a house. The carriage was stopped, the priest helped to a seat inside, and the queen and her children got out and walked. The crowd who saw it were delighted.

Mrs. Buckner, wife of the governor of Kentucky, wears as ornaments a conch shell breast pin and sleeve buttons, which, in addition to their beauty, have the charm of a romantic history, having been purchased by her relative, Gen. George Washington, from a shipwrecked and destitute sailor, and by him worn on the coat in which he was inaugurated.

Rose Elizabeth Cleveland is spending the summer at Holland Patent, N. Y. She has been much annoyed by the appearance of a book on etiquette purporting to be from her pen and containing her photograph. The fact is that Miss Cleveland has had nothing to do with the book, and never has set it until she saw it in print. She has vainly tried to prevent its circulation.

Queen Victoria does not like Canon Liddon, the most eloquent of English preachers. Once he preached before her and constantly addressed her as "Madam" in his sermon. Massillon, it will be remembered, used to address Louis XIV as "Sire" from the pulpit. But Victoria objected to being called "Madam" even by so big a gun as a canon, and Liddon is not a bishop owing to her antagonism.

WOMAN'S WEAR.

Birds, wings and feathers are in demand for fall hats.

Pink and burnt amber combine happily in some new costumes.

Styles of the Sixteenth century are de rigueur for autumn.

Very heavy silks will be worn upon ceremonious occasions during the fall.

A wide collar of rare old lace is used to supplement the latest wrinkle in wraps.

Traveling dust cloaks are of glace silk, either in demure shades of gray, or shot with two colors.

Rich, changeable silk, brocaded with large flowers, is chosen for many of the popular long redingotes in vogue.

Gray-green Chudda cloth makes effective autumn costumes, with accessories of velvet and embroideries of silk cord en suite.

The Directoire costume of typical pink and green, with overskirt a la Robespierre and Jacobin waist, is more pronounced than ever.

Seaside toilets of white cloth are trimmed with bands of Oriental embroidery, which imparts to them an autumn like picturesqueness.

Some exquisite autumn costumes in vogue are profusely trimmed with a combination of jet, steel and crystal beads, the latter having centers of gold.

The prettiest and most dressy jackets worn are of heavy net, lined with black, white or colored surah, trimmed with ribbons to match and rain fringes.

Some lovely new copper tints appear in the fine India wools now so popular, and are with Suede shades and granite blues in the race for fashionable distinction.

Bodices are all supplemented with surplice or diagonal fullness, and all stylish sleeves have the loose, high shouldered effect which alters the aspect of present fashion.

Leather belts of embossed Spanish leather in fish scale and flower leaf designs are largely worn, and a high collar band and wrist bands may accompany them if desired.—Cloak, Suit and Ladies' Wear Review.

Among the novelties is a brown velvet lady jacket, a la Huguenot, lined in front over it flowing vest of white India silk; the long sleeves open half way up the inside seam, have broad gold bands buttoned over the slashings.

The stylish dinner toilette gowns have large buttons of filigree gold, old silver, or of porcelain bearing painted French designs of milkmaids, landscapes, flowers or other pastoral subjects. They are very expensive, but fortunately, six of them suffice for a dress.

White India silks, with blouses shirred or smocked about the shoulders, and having full skirts draped over a needle wrought sole patel, constitutes a pleasing offset to the red grounded arabesques and elaborate cashmere designs which flame out in contrast to the gray sands of many shores as the season wanes.

CURIOUS THINGS OF LIFE.

Mr. Bullington, of Georgia, has just baptized his own wife—a case never heard of before outside the controversial novel.

The following curious item is found in a San Francisco newspaper: "A man named Nelson committed suicide at Spokane Falls, W. T., last week. His brain weighed sixty-one ounces."

Mrs. Clark, of Ashland, Ky., has just received by mail $25 from "one who took a pocket knife without paying for it from her grandfather's store up in Parkburg, O., some fifty years ago."

The wife of a Breton peasant, for whom the doctor had prescribed leeches, fried the leeches and gave them to her injured husband to eat. He was taken fatally ill, and it was attributed to the leeches.

Vardier Hurt, of Cumming, Ga., 75 years old, and worth a good many thousand dollars, the other day bought his first postage stamp, and stated that he had never before in his life either written or received a letter.

A man at Booneville, Mo., had a pretty, small frame house that he could not sell at what seemed to him its value, so he took it down, packed it upon a freight train and sent it sailing off to the Kansas town in which he was about to take up his abode.

Urent are the wonders of the telephone. A physician reports that he was saved a two mile ride through a driving storm one night by having the patient, a child, brought to the instrument and held there till it coughed. He diagnosed false croup, prescribed therefor and turned in for an undisturbed sleep during the remainder of the night. He found the patient in the morning doing nicely—under the care of another doctor.

A gentleman and lady are now stopping at a Bar Harbor hotel who have had a queer experience. They met on the Atlantic ocean, he proposed in Sweden, was accepted in Russia, asked her father's permission in England, the marriage settlements were drawn up in the United States, they were married in Algiers and are now spending their honeymoon in Bar Harbor. Matches are sometimes made in other places than the proverb says.

FREAKS OF NATURE.

Houston county, Ga., is the home of a chicken whose feathers are so like hair as to give the effect of fur.

A mammoth squash at Medford, Ore., grew 5½ feet in length and 11½ inches in circumference in twenty-one days.

A radish weighing three and a half pounds and measuring twenty inches in circumference is on exhibition in Dublin. It was grown by Dr. Buchan, of Reedy Springs, Ga.

One of the curiosities on exhibition at the Cincinnati centennial is a petrified watermelon, which was found near the quarries of the Southern Granite company, at Lithonia, Ga.

Out in New Mexico they caught the other day a rabbit with the tail of a cat. It appears that the rabbit once had a fight with a cat, and when the battle was over the cat had the rabbit's tail and the rabbit had the cat's. This is official.

Mr. Bloodworth, of Griffin, Ga., has grown this year twelve ears of corn upon one stalk, and fourteen squashes upon a single arm of vine, so it is entirely credible that from a garden one-sixteenth of an acre he has sold $35 worth after supplying his family.

A peach tree in the orchard of Mr. Johnson, of Clinton, N. C., is now ripening its third crop of fruit this year, which, however, is quite cast in the shade by one down in Georgia, the property of Mr Hobe, which is just now yielding a fourth crop, with another in prospect.

There is a curiosity at J. J. Buchheit's, Sanford, Fla., in the shape of a "potato bug," as it is called. Its length is 4 feet, width across the back 5½ inches, snout 8 inches long, height 10 inches, weight 3½ pounds. Mr. Buchheit intends to send it to Cincinnati as a "Florida curiosity."

THE LATEST IN JEWELS.

A writhing oxidized silver serpent is an odd design in button hook handles.

A silver nutmeg is the appropriate form which a new nutmeg grater assumes.

A cane with silver chains passing through the head is the latest in the line of "sticks."

A new silver candlestick represents an oak leaf holding an acorn in which the candle rests.

A bar of diamonds, having at each end a small blue globe, is an odd design in brooches.

Sleeve buttons of white onyx, on which are numerous small, black circular dots, are quite pretty.

Sleeve links of white onyx, oval in shape, and having small diamond or ruby centers, are tasteful and fashionable.

A graceful little glove buttoner handle is composed of six chased rings of varying sizes, rigidly joined together.

A tiny three cornered ball, each side bearing a medallion head, in relief, makes an artistic queen's pin pendant.

Some handsome silver hockcombs recently finished have a group of bright colored flowers inlaid in enamel on the upper half.

A network of Roman gold wires within a rustic frame, on which rests an enameled fish's head holding a diamond tightly in its mouth, makes a peculiar brooch.

A neat design in sleeve links is of silver in mottled oxidized finish. On one end are two curb chain pattern links, and a hollow vase for dress duty on the other.—Jeweler's Weekly.

PECULIAR ACCIDENTS.

A Chicago woman put her husband's revolver in a hand satchel when she went shopping. By a sudden jar the pistol was discharged, seriously wounding a messenger boy who was passing.

For an hour Amos Kissling, of Reading, Pa., hung head downward in a cherry tree. Blood was flowing freely from his mouth and ears when he was rescued. The limb had broken upon which he sat and his foot had caught as he fell.

By falling with a lead pencil in her mouth the little daughter of George Larkin, of Hopkintown, R. I., received probably a fatal injury. The pencil was driven through the roof of the mouth and protruded at the right side of the base of the occipital bone.

A traveler leaving a ferryboat at East Boston slipped and shot headforemost under the guard rail, but instead of falling into the water he fell on top of a ship pole which had been sawed off, and there he stood on his head, between the boat and the ship, until he was pulled back on the boat feet first.

A baby out in Indiana came near dying in an odd fashion. The mother left it safe in the cradle, while out in the yard was a frolicsome puppy with a block and chain. By some means or other she got in the house, and in playing with the child the chain was so wound about its throat that it was almost strangled when the mother got back.

1831. 1888.

MARION CO. FAIR!

—TO BE HELD AT—

MARION, - OHIO,

—ON—

Tuesday, Wednesday, Thursday and Friday,

SEPTEMBER 25, 26, 27 and 28.

LIBERAL PREMIUMS

Competition Open to All!

FINE DISPLAY OF LIVE STOCK

Fruits & Vegetables, Farm & Dairy Products

Exciting - Races

EACH DAY OF THE FAIR.

A - Fine - Half - Mile - Track!

With Approved Turns and Stretches.

THE PREMIUM LIST is full and complete, embracing articles of household and mechanical manufacture, as well as agricultural products and implements, live stock, poultry, fine arts, etc.

A First-class Exhibition is Guaranteed

A Good Band in Attendance Daily. Amusements of All Kinds.

EXCURSION RATES ON ALL THE RAILROADS.

☞ Secretary's Books will be open for Entries on and after Sept. 15th, and all Entries close on Monday preceding the Fair.

H. M. AULT, Sec'y. JOHN McELVY, Pres't.

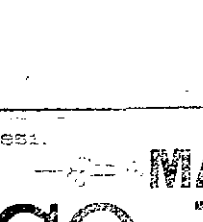

DIAMOND DYES

Brilliant! Durable! Economical!

Diamond Dyes excel all others in Strength, Purity, and Fastness. None other are just as good. Beware of imitations, because they are made of cheap and inferior materials and give poor, weak, cracky colors. To be sure of success use only the DIAMOND DYES for coloring Dresses, Stockings, Yarns, Carpets, Feathers, Ribbons, &c., &c. We warrant them to color more goods, package for package, than any other dyes ever made, and to give more brilliant and durable colors. Ask for the DIAMOND, and take no other.

Send postal for Dye Book, Sample Card, directions for coloring Photos, making the finest Ink or Bluing (to cure a quart), etc. Sold by Druggists. Address

WELLS, RICHARDSON & CO., Burlington, Vt.

For Gilding or Bronzing Fancy Articles, use DIAMOND PAINTS Gold, Silver, Bronze, Copper. Only 10 Cents.

Hibbard's Rheumatic Syrup.

SCROFULA WHAT IT IS AND HOW TO OVERCOME IT. undoubtedly had its origin among the poorer classes in new countries where water was bad, miasmas prevalent, food with little variety, clothing insufficient, and exposure to cold and wet common and frequent.

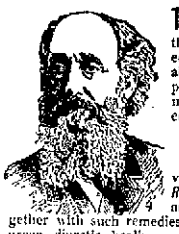

TREATMENT.—In this, the diet is of importance, and the hygiene not to be neglected. Fresh air, exercise and abundant clothing are all important. Hibbard's Rheumatic Syrup is the *only* remedy.

SCROFULA.

We believe it to be the cause of nearly all chronic diseases.

DYSPEPSIA

ALWAYS YIELDS.

IT IS POSITIVE.

Containing the medicinal virtues of certain *Plants* and *Roots* of known alterative and *Depurant Natures*, together with such remedies as *Poke, Burdock, Wintergreen*, diuretic, healing and invigorating, it becomes the "remedy of all remedies" for this most common and insidious enemy of mankind.

ALWAYS RELIABLE

IT IS A

SAFE FAMILY MEDICINE

Because it contains no poison or opiates. Children, invalids and delicate persons will find it the best medicine an I know they can use. No home should be without it. Always in season, *Spring, Summer, Autumn and Winter.*

If you cannot procure it of your druggist, send direct to us. Price $1.00; 6 bottles $5.00. Plasters 25c.

TESTIMONIALS WORTHY OF CONFIDENCE.

A BAD CASE OF SCROFULA CURED.

PORT BYRON, N. Y.—I have been doctoring for three or four years, with different physicians, for scrofula, but found no relief until I commenced to use your Syrup. Continuing to use it a few months, I found myself cured. I believe it to be the best medicine in the world.

MRS. WILLIAM STRANG.

No remedy known so highly endorsed by its home people, in the treatment of Rheumatism and all Blood Diseases. Our Medical Pamphlet, treating on Rheumatism and all Blood and Female Diseases, sent free on application.

RHEUMATIC SYRUP CO., JACKSON, MICH.

YEARS OF SUFFERING.

COL. E. S. WALKER, West Lebanon, Ind.

Hibbard's Rheumatic Syrup and Plasters have done more for me than any other medicine that I have ever taken. It is the greatest remedy for impure blood, and for a dyspeptic or a constipated person it seems to have no equal. Please send me half a dozen bottles.

G. H. HARRISON, Liberty, Tex.

Gents:—I received the above letter this morning. He thinks it is the greatest medicine in the world; it has given entire satisfaction to all my trade.

COL. E. S. WALKER.

A SURE CURE FOR RHEUMATISM

PUBLIC SALE! 60 HIGH BRED NORMAN HORSES AND MARES

AT FAIR GROUNDS, SPRINGFIELD, O., Sept. 27, 1888

SEND FOR CATALOGUE. ADDRESS E. S. KELLY, SPRINGFIELD, OHIO.

NEWSPAPERARCHIVE®

NEWSPAPERARCHIVE®

LOCAL NEWS.

—Ira Uhler and T P Rushbarger were at the Capital City Tuesday

—Lew Davis and sister Emma were visitors to Columbus Tuesday

—Postmaster Bertram and Jos Bucky attended the Columbus Centennial opening Tuesday

—Mrs Dr Denman left for Columbus Tuesday to spend a few days with her parents

—Mrs H Thomas combined millinery business and social seeing, in trip to Columbus Tuesday

—Misses Belle and Nannie Thurston and Miss Dunn were among the Columbus visitors from Marion Tuesday

—H M Lambert has gone to Chicago and other points in Illinois in the interest of the Marion Steam Shovel Co

—Cotton Sun Umbrellas Miss Lizzie Sponsler and Belle Zimmerman are visiting friends and relatives in Marion

—J J Hopkins and daughter and Mrs I A Dunbaugh went to Columbus today to witness the Centennial opening

—Wilbur's circus is coming September 19th, we believe Bill Bowers is going up about town for extensive posting advertising

—Miss Lue returned to her home in Cleveland Tuesday after a pleasant stay in Marion as the guest of Miss Lizzie McWilliams

—The photograph car Lucille consisted of two platform cars and a lot of women who has recently become members of the Ladies of Tricks

—The use of City Hall for each Wednesday and Saturday evening during the campaign has been secured by the Prohibitionists of Marion

—The report of the engineer on the Big Run ditch improvement has been filed and the usual section hearing on September 19th

—George Clement took expert order on a new suit Tuesday morning for himself who had just arrived and needed clothes George smiles with a air of satisfaction that is interesting

—Fred Smith left Tuesday afternoon for Chattanooga Tenn, and Birmingham Ala, and other points South on Steam Shovel Co business We could not say that Fred will stand visiting Jacksonville Fla

—Mr and Mrs I G Richardson left Monday to spend a week at Middle Bass, the guest of Mrs Watson Very lately Middle Bass has become a well known resort all because of Colonel Harrison's visit there

There was considerable feeling among the Columbus excursionists who were forced to pay $1 40 for their tickets Tuesday instead of the advertised 90 cents The increase of 50 cents was for a coupon to the Centennial

—The Marion Gun Club will shortly go to Columbus to contest in friendly match with the Sherman Club that was here last week The boys expect to take common shells with them for the Columbus boys shot that kind of birds when here

—D Yoder has removed his stock to his remodeled room and is arranging tastily display of stock Fresh Bunky will enjoy the varied News room with a stock of groceries Con Brown and John Hanby are the members of the new firm

—The city was quarterly pension day and the Probate Court was kept busy all day by the veterans who were on hand to prove up their claims The Clerk of Court and other officials also prove claims but the bulk of the work falls upon the Probate Judge

—Emma, daughter of John M and Carrie C Gerberson died Tuesday after a long illness from malarial fever aged 4 years The funeral took place from the residence of the parents in Claridon township Thursday morning September 6th, at 9 o'clock

—Our circular announcing the approaching marriage of Fred Bertram one of the force of the Wells Fargo Express messengers to Miss Hattie Springer daughter of H H Springer is out, on west South street The wedding is to occur next Monday evening

—The Marion Electric Light and Power Co has filed its paper in application for a charter and will soon be fully and legally organized The projectors are Marion Rich and will use Marion capital It was asserted Tuesday by the company that will have home interests

—The old ordinance of Mayor Columbus Tuesday was quite large, the speeches and the Centennial being the attractions Among the attendants we noticed James Coffy I G Robison Will Manz I C Springer W H VanOsten A L Counsellor, Charles Bowen Claude Walters Dan Lorrader S L Dumbald and N J Thatcher

—Rev Chas M Sheppard of Durango, Col, was in the city Sunday and Monday and occupied Rev Thomas pulpit while here Rev Sheppard is a son of the Rev J N Sheppard who preached at the Presbyterian Church here from '52 to '57 and had not seen his boyhood home for twenty seven years The elder Sheppard will be cordially remembered by those who remained in Marion during the cholera plague

—Conductor Charles Kistler, running on the C C C and I between Delaware and Cincinnati was seriously injured in a wreck at Loveland last Friday night The train ran into the open switch and most of the train derailed Conductor was thrown from his platform when the disturbance occurred and broke the tendons of his right ankle The injuries will lay him up for some time and he is pronounced very sick at present time of it

—Some may be interested to know who is on Treasurer Cook's bond of $200 000 and we give the bondsmen's names placing the estimate of their liability at $100 000 The twenty one names are Geo W Cook B K Bushby I A Dunbaugh I H Bevis Eighth Div Soldiers Home, W H Cook M K Dunbaugh Estate Cook Dan Cook Jr Cook & Allman Dan Cook W H Bell I H Hunt Mathews Taylor D Armstrong I S Dunbar C W Duffy Fred Mc C J H Thomas B Trishman and Godfrey Uhler

—Edward Butler was on a short business trip in Kentucky

Sheriff Kelly was at Prospect Monday afternoon on official business

—Mrs Frank Parker is quite seriously ill at her home in East Marion

—Mrs I H Osborne was visiting friends in Delaware for a couple days

—Ellsworth bishop's assistant at Waterloo during the school opening rush

—Mr and Mrs Charles Instep are both reported ill, though not seriously so

—Treasurer Strolley turned over the sum of his Monday morning, with $5 000 thereon

—Miss Lou Ellis of Mt Vernon has accepted a position as clerk in Burrows Bee Hive

—The Mechanics Band will accompany the Huber excursion to Chippewa Lake Saturday

—Frank Pollock is down from Chicago to visit his brother Geo Pollock and other relatives and friends

—W L Jessup left for Columbus Monday to take the charge of a Huber locomotive during the Centennial

—C and A freight business has picked up immensely very suddenly and the whole force is rushed to keep up with the work

—The Marion Manufacturing Company shipped a threshing outfit to Crawfordsville Ind Monday, to be exhibited at the fair there

—The Erie put on express from 11 Sunday to connect with 1 hr 11 min on the C and A Neither of the nearly passengers however

—George Kendrick and son Guy spent Sunday with Mrs Kendrick at Mt Gilead Springs, whose health by the way is reported much improved

—Huntington Herald A construction train was placed on the C and A this week in charge of Conductor Cross Engineer Ludlow Brian and Fireman Brewer

—The little daughter of Supt Crouse is ill with malarial fever at North Baltimore and the return of Mrs Crouse and the children to this city is therefore delayed

—The Huber works shut down this afternoon to give the employes an opportunity to attend the funeral of their fellow workman, Jacob Enos The boys made a creditable procession

—The Steiger and Merritt ditch improvement was given a hearing before the Commissioners Saturday and was ordered constructed It is located in the west part of Marion township

—J B Ingalls held a large crowd at the court house corner Saturday night which he made a lengthy Prohibition speech He seemed to be an interesting talker and may have made some converts

—The Bee Line did the largest Marion business that the road has ever known Saturday The outgoing freight from Marion consisted of 76 cars, over two train loads and it was a big day's work

—A sunflower stalk was sent from Marion to the Ohio Centennial Monday the stalk measuring 18 feet in height and 2½ inches in diameter It was heavily laden with flowers and was really a fine specimen

—Treasurer George Cook assumed control of his office Monday with Charley Fetherdall sworn in deputy They make a good team and we feel confident of an able administration of the affairs of that office

—Wesley, the four months old child of Mr and Mrs Peter Hoffman died at the parents' home near White Saturday afternoon The funeral was conducted at St Joseph's Church Sunday afternoon by Rev Winter

—Supt Morehead succeeded Supt Rundall in the management of the third and fourth divisions of the Fort Pitt Saturday It is believed that under the new management the Time Telegraph office will not be changed

—Four railroad bums were arrested on an incoming freight train at this point Monday by a company detective, and were taken before Mayor Gerity who fined the quartet $10 each They were placed in the county jail in default of payment

—The County Commissioners were in session monthly session Monday and had a few new business to attend They were busy allowing bills at 1 of the day and spent part of the time inspecting designs of fountains for the one in the court house yard

—John the infant son of Mr and Mrs James Newbury residing near Ripples saloon on south Main street died Saturday aged two years and three months The funeral was conducted at the First Baptist Church Sunday afternoon by Rev Mc Minn

—Morrow county Democrats held their county convention at Cardington on Saturday and were addressed by our own I C Young Dr J W Thatcher one of the editors of the Mirror to this city was nominated to head the forlorn hope for Treasurer

—A car load of goods from Marion were shipped to the Columbus Centennial Saturday to be placed on exhibition A car load of relics and agricultural products exhibits exceeded our expectations and Marion county is not to be so badly represented after all

—A pony driven by two of George Williams boys indulged in a little runaway Saturday evening, in which the boys were thrown out of the buggy and badly frightened After the boys were thrown out the pony tipped and wished to be cared for The boys were not hurt seriously

—The court house rotunda is rather rubbing at on the attorneys by advising them to play some jagged game but we suggest that such things cease, for really last Friday's game was the B C Young scored one run in the eighth inning, for the attorneys that was not counted in the total score

—Jacob Enos, an employee of the Huber works died at his home on south West street, Sunday afternoon at 4 o'clock, aged thirty four years Mr Enos had been ill for about three weeks with typhoid fever He was an industrious steady man and there is much regret over his untimely demise A funeral will be held from the house on Tuesday afternoon at 2 o'clock Monday afternoon

—Mr and Mrs P C Sell of Toledo spent Wednesday in Marion

—Miss McElroy and wife left Tuesday for Cincinnati to spend the week

—D S Jones was at Springfield Wednesday for the Huber Manufacturing Co

—Delaware Herald Mr Enos Shively and Lady both of Marion are visiting friends in this city

—Lon Turney, of Cincinnati is in the city visiting at the home of his parents and various old acquaintances

—Rev M C Miner and wife and Miss Lue spent Wednesday at Green Camp with Rev J A Sutton and family

—Miss Alice Deatrick has returned to her home at Bellaire after a pleasant visit at the home of Dr McMurry

—Mrs G Comp bell and Dr Comp bell and wife have returned from Cincinnati Kentucky and other points of interest

—St Mary's Catholic schools opened this morning with a good attendance and with encouraging prospects of a successful school year

—Miss Bertha Mansell, who has been visiting for several weeks in Ashland, has returned home reporting a having an excellent time

—The Erie made some slight changes on time Sunday and abandoned train 2 which went out at 7 30 The corrected time table card is given in this issue

—Dr J W Clyne and wife, of Tiffin, are visiting their aunt Mrs I J Washburn Mrs Clyne was formerly Miss Lou Washburn of Marion

—Warren Sutter arrived in Marion from Cardington Sunday, and spent the day with his family here before going to New York to attend to business transactions

—The preparations for the presentation of Boring for Boys go along nicely The cast is strong and the play is bound to be handled Special scenery and music

—Mrs W L Bartholder, who has been visiting Mrs John Cunningham and other friends in Marion the past two months, returned to her home in Chicago last week

—C and A train 11 ran into three men about three miles west of Hammond Monday night and instantly killed all three of them They were walking on the main track

—Col Cyril Hawkins writes us a note saying the H D is sure to be built This assurance from that pleasant and confident gentleman comes a little too late to be of interest

—Mrs B F Thomas and children have returned home after a couple weeks visit at her parents home in Delaware county Mrs John Detwiler returned home with Mrs Thomas

—A little daughter of Philip Fetter, residing on north East street, fell down stairs Thursday night and very severely bruised her head and face though fortunately no bones were broken

—B G Young was at Columbus in conference with the Committee on the revision of the Constitution Mr Young thinks this the last meeting, of that important commission until after election

—Rev Wallace preached at the Quinn Chapel A M E Church on Sunday afternoon and, assisted by A D Matthews administered the sacrament which the more advanced colored ministers cannot do Hunt Sunday and Mayor Gerity were in the congregation and we are assured that Sunday did not stop during service

—Some of the young ladies on the south side are planning exclusively on a grand excursion to Pittsburgh and are willing at all times to accept trifling contributions toward defraying the expenses of the trip and to also selling fruit and provisions to buyers who can thus add to the treasury surplus and make the trip all the more jolly

—Art Kling has been boosting of the beauty and accomplishments of his $2 50 picture which he has decided to be a Harrison Boom issue symbolic of the campaign, but Democratic dog caught the coon in combat Sunday and tore one of its legs, and Snap is greatly grieved The C and A force of clerks will provide a fund for a cork leg in case of necessity

—George Essex sixteen year old son of John Essex had a finger taken off in the C and A yards Monday morning, George was riding, thumb in that got away from him and collided with a caboose and his finger was in some way caught from the collision It did not seem to be hurting about the Essex home as one little brother of George has an arm broken and a sister is down sick with typhoid fever

—J L Criswell, who made several appointments in this county while hustling subscriptions for the Weekly Star, came from his home in Delaware to Hunting Sunday accompanied by Miss Shultz of Ashley, and the couple bended the afternoon train for Cincinnati The designation of the eloping couple is Covington Ky, where they expect to be married after which they will return to Delaware county

—George Stiffler and Cory Grimes were arrested at Owensville Sunday on the charge of stoning a passing freight train and were brought to this city and placed in jail The young men were arrested by the conductor of the train stoned, that officer stopping his train and placing them under arrest himself Stiffler and Grimes claim that their throwing was not malicious but that they were drunk and fooling, the missiles for amusement

—Last Saturday night about fifty neighbors and friends met the Lemmons in force to the residence of Mr and Mrs W G Shute, on Jefferson street, to assist Mrs Shute in properly celebrating her fifty second birthday The pleasing invasion had been arranged for a surprise and it was a success in that way as in all others The guests were accordingly a whole some welcome and then all ends were sure to make the occasion a happy one The visitors had come with baskets filled and from them a feast was spread that all parts of it right jolly The time passed swiftly that Saturday morning, but come before the guests were aware and they were left to depart for the good nights were said with many earnest wishes to Mrs Shute that she should spend her full share of just such birthdays anniversaries

—The Marion County Fair will be better and larger than ever before this year It opens September 4th

—The C H V and I will put on extra passenger trains next week so that our citizens and those of other cities on the line can go to Columbus visit Pompeii and return the same night after the great show

—Huntington Herald W H Davis, an employee of the C and A and Mrs Emma K Vandewalker were united in marriage Sunday evening, at 8 o'clock by Elder Kendrick The ceremony took place at the bride's home

—The remains of Ed McGreevy, who died at Tuckwood Monday were brought here on the train I We Tuesday and were borne to St Mary's church where the funeral services were conducted after which the remains were deposited in the Marion cemetery

—The census stones had their turn at counting the gold in the county treasury Wednesday Speaking of treasury matters reminds us that the report of the Union Co defalcation is false so the report goes, it is said the office has been turned over to the new treasurer in good shape

—The annual election of officers of the M I Sunday School occurred on Monday night with the following result J G Robinson Superintendent, Chas Bunker, Secretary J A Knapp Treasurer Ellsworth Bishop, Librarian Frank Zuel Assistant Librarian The position of Organist was not filled

—Judging from the way our merchants are stocking up they expect to do a heavy fall trade whether politics disturbs matters or not Well, confidence is the way to push goods is to advertise and the Daily and Weekly Star affords the best medium The Combined subscription list is but little short of two thousand

—It will be of interest to the many Marion friends of Chas D Tillsbury, who studied law in this city but is now located at Brighton Kas to know that he is to be married Sept 12th to Miss Chamberlain of Lebanon Ohio at the bride's parents home in that place Charley was ever known here as a rapid good shower fellow, and he has developed into a leading lawyer in the Highwater State even though he has practiced but two years at the bar We wish him much joy

—A I Tillman the well known horse trainer who has had charge of the fair grounds during the summer has the nucleus for a fine string of middle bloods Tuesday afternoon he was trucking Charley Brown's horse and the animal became unruly and ran into the track fence throwing Tillman off the sulky so as to break his shoulder blade The accident will result in short time but coming at this important season it is doubly unfortunate for Tillman

—Some times we have felt like praising ourselves, which did not stand of but the following from the Pittsburg Dispatch compliments us After last night's experience no Pittsburger will ever again put confidence in the words of the man who asserted that there was no disagreeable smell about Limburger Now Mr Why the stuff is nothing but smell, and awful, stinking, more than disagreeable, headache producing, profanity provoking, comfort destroying, noisome noxious nauseating foul and bitterly abominable odor ever issued from the valley of Gehenna If a pocket should get one whiff of an that had come in contact with Limburger it would drive it to suicide"

The Opening of School

The fall term of the Marion Public Schools opened Monday with an enrollment of 710 pupils a number equal to the average enrollment during the first month last year though the enrollment shows a falling off of the youths of school age in Marion Of these 710 pupils, 121 are at the South building, 180 at the North lot at the Central and 99 at the East building

The fifty pupils of the C Grammar department who are to go to the East building when completed have been assigned a room on the fourth floor of the Central building

The new teachers are Miss Ward, of Delaware in C Grammar Central Miss Dunham, of Delaware in D Grammar, South, Hattie Christman C Primary North, and Sarah Stroub in C Grammar Central

Miss Kate Linn has been transferred from the North building to C Primary in the Central and Miss Moore has been transferred from Central building to the East and C Primary in the South building

Table Sale

The undersigned will make a public sale of all at private sale on Saturday September 22d, 1888 all wool that is not been selling during the season and that may not be up to that time Fifteen jobs of boots and wool—wagons buggies spring wagons cycle at reasonable prices and one and two years time at 10 per cent interest with approved security I have some good second hand jobs All work warranted As my patent carriage jack is growing, to be a great demand I am compelled with my other business, to sell off this work But any remains to make room for a more extensive manufacture of them Sale from 10 to 6 o'clock in front of my establishment a little west of C C C and I depot, Marion O

J F Thomas

S H Hesselgesser Auctioneer [Sept 1]

Probate Court

Clark Amos and Annie J Bell license to marry

Michael Meehan and Polly Smith license to marry

Jesse A Hunter, admr of the estate of Harriet Lacy, first report of sale of real estate Sale confirmed

C C Taylor and Geo M Bratcher appointed Appraisers of the estate

Michael Zachman executor of the estate of Solomon Zachman, filed report of sale of real estate Sale confirmed

The Condition of a Great Show

Among the multitude of traveling exhibitions none have won a more favorable name and fame than Wallace Show's Great World's Museum and International Traveling Circus, which last year to Marion Ohio September 19th The show not only presents all that advertising can promise but what is commendable in itself it is a commendable feature in itself But what attempts to cut and advertise of this kind Redeemed and will drive it to suicide

MEN'S & BOYS' CLOTHING!

Arriving by the car load every day Our buyer has just returned from New York

THE PRICES NEVER SO CHEAP! THE STOCK NEVER SO GOOD!

CALL AND SEE.

KLEINMAIER BROS.,

STRICTLY ONE PRICE.

REPUBLICAN COUNTY CONVENTION

A Big Multi Ticket Is Nominated The Lines Were Set

The Republican County Convention was held in this city Saturday and it performed its work without much noise because very few knew the affair was coming off

The preliminary organization was made during the forenoon with about twenty in attendance C J Talbot was made Chairman and C C Fisher Secretary Committees were appointed and then an adjournment made to 2 pm

The afternoon session was better attended, and when called to order nearly all the precincts were represented by somebody, either regularly chosen or self constituted delegates C J Talbot called order and he had the report made on permanent organization The report made the temporary officers permanent The Committee on Credentials then reported as follows by the report on resolutions eloquently read by George Crawford, whose voice trembled with emotion is here read the unanimous of Cooper that was finally worked into the the report by the editor of this paper

The Committee on Executive Committee reported the following W L Marsh Geo D Copeland H H Moore H Crow C W Bedford W S Daniel and Isaac Wynn

At this juncture a procession of 20 loads of wool went by and the Convention gave the procession three cheers

The Central Committee was announced by townships as follows Philip Bamford W H Marsh H G Cooper J S Trey R Rodgers, C H Cool C J Talbot George Dutch A H Kling, W S Cunningham S R Daniels R L Hine, J W Firely man P L Dayton Jane Lewis R L Dyer A Gloden O Washburn N Rhodes J S Brumbe and A W Smith

Nominations followed W L Marsh was nominated for Recorder by acclimation

Wilson Imbody was suggested for Commissioner but he declined, so did also Albert Olmon J M Wood of Big Island was then nominated by acclimation

Norman Rhodes was the only name suggested for Infirmary Director and was nominated by acclimation

Dr J S Adams was nominated for Coroner by acclimation without any opposition

The convention then adjourned with three cheers for Harrison Morton and protection

Claridon Adelaide

Rev Dunbar, of Chesterville, preached an excellent sermon at the new M E Church on Sunday last

Frank Bowser has sold his wool to Mr Leeding of Mt Gilead and delivered it last Saturday

H H Smithson hauled 13 bushels of oats to Galion last week

A Mr Wiant of Union county, visited friends here last Friday

Benjamin Underwood and wife of Caledonia, spent Sunday in Claridon

Mrs Sallie Smith who has been quite ill for some time is improving, we learn

Wm Burdesky John Cribbs and Elmer Smith were among those who attended the Farmers Institute

P B Williams and Frank Fletcher made the business collecting, in detail for the Centennial on three vicinity Mr Whipps announced that the last word that was to be by any of his agents We want to say that the thirty five specimens of apples furnished by Joseph Morris & Son who are running a nursery in Marion county near Richardson were the finest we ever saw

The question of building a pike from Marion to Mt Gilead, now from the Black Diamond is of interest to the people of this township The matter is vigorously advocated but we look for developments on the near future

Richard Lawrence of Kenton, Ky visiting relatives in this vicinity

The missionary concert held on Sunday night last was a big success It was decidedly faultless We have not space to individualize, but we must say that Uncle Bo boys exercises were much praised

Dr Criswell of Marion stopped a few minutes with us last week He has no doubts about Harrison's election

Misses Annie and Dora Bardman of Denmark, were the guests of Mr and Mrs W A Daily last week

When I came to this county some I was told
Said I to myself said I
The Black Diamond subsoil will surely go through—
Said I to myself said I
I'll write to the Star from this little town
I'll blow up the railroad for many a rod
round
Rebellion will go up and harmony will burn,
The place will be wealthy I'll make it my home—
Said I to myself said I
Having been in this county a goodly many years—
Said I to myself said I
The Black Diamond subsoil is the dirt not here—
Listen to Hawkins Co Pomeroy Tex
For I suppose the blame thing will never go through—
Thanks I to myself said I
September

—In view of the fact that all teachers have to be examined in physiology before January 1st the Public Schools other have employed a class for the study and next week Prof Hursh will begin a temperance lecture Monday at 9 o'clock in the High school room

LITTLE - GIANT!

School Shoes

—AT—

Tristram & Young's

—LEADING—

BOOT AND SHOE DEALERS,

Are the cheapest and best wearing shoes manufactured, to be had only

—AT—

TRISTRAM & YOUNG'S,

Opp C H, Main St, Marion, O.

PUPILS!

Who secure their School Books and Supplies at

WIANT'S Will receive a new style (patent applied for) SLATE ERASER, made of specially prepared red felt on face, decorated top and sides, with a lead pencil eraser firmly fastened on the side FREE!

School Books and Supplies in great variety and lowest prices, 3 doors E. of P. O., at Wiant's.

REMNANTS

We have just selected from our stock all REMNANTS of

WOOLEN GOODS!

In pieces large enough for SCHOOL DRESSES. Will sell at short-length prices.

Farmers, Enrich Your Soil

—WITH—

DIAMOND SOLUBLE BONE.

The Best Fertilizer in the Market For sale by

Williams & Curley,

MARION, - - - - - OHIO

JOB PRINTING!

For Sale Bills, Posters, Dodgers, Letter Heads, Note Heads, Bill Heads, Envelopes, Cards, Labels, and all kinds of Job Printing at Reasonable prices, call at

THE STAR OFFICE.

Paradise Boiled Down.

S.S. FOX & CO.

MARION, OHIO.

There was a bridal couple coming in on the Lake Erie from the other day, says the Chicago Herald and the passengers in that particular car were on the grin most of the time over them at times The bride had got them so love ly, and she didn't care a copper who saw her pillow her head on his shoulder The groom in I got a farm with his wife, and if he wanted to feed her on gum drops or squeeze her hand whose business was it? A little old man, dried up and bald headed, sat directly in front of the couple, and he looked around so often that the young husband finally explained "We're just married" "I knowed it all the time," chuckled bald head "And we can't help it, you know" "No you can't—I'll be darned if you can" "I presume it all seems very silly to an old man like you," continued the husband "Does it? Does it?" cackled the old fellow as he bobbed around "Well, you bet your life she doesn't I've been right that three times over, and I'm now on my way to Canada to marry a fourth But you order sent me a weak lemon I'll ring and squeeze and bridle at the rate of four miles an hour, and darn the skunk that I ain't mad Silly! Why, children, it's parodise just biled right down!"

OUR NEW YORK LETTER.

SOME OF THE MILLIONAIRES OF THE TEEMING METROPOLIS

But a Few of New York's Rich Men Were Once Poor Boys and Have Achieved Wealth by Persistent Thrift—Sage, Moth, Grace, Flint, Yates and Hinrichs

[Special Correspondence.]

NEW YORK, Aug 27.—There are rich men to whom the question of the surplus ought to be, if it is not, as embarrassing a question as it is to American politics. They are engaged in no pursuits, either hobbies or amusements, which call for the expenditure of their great incomes. They live moderately and plainly, considering their means, and they do not, at least so far as the world knows, give away considerable sums.

Such a man is Russell Sage. Plain and homely as he is in personal appearance, that appearance does not belie the simplicity of his life. To be sure he lives in a costly mansion on Fifth avenue, which is furnished suitably, though not extravagantly, but his personal habits are of the plainest, and the amount he allows himself for pocket money would not be extravagant for his head clerk. His wardrobe is replenished when necessity dictates at some cheap ready made clothing store, and his meals, outside of his own house, are exceedingly frugal. Anecdotes of his great shrewdness in money matters are frequently told in the papers, but like all other millionaires he receives begging letters by the score, and, unlike some, he pays not the slightest attention to any of them.

What his home life is it would be hard to say, for he does not cultivate society nor entertain to any extent. His surplus dollars are kept to rub together and so get more, though he is said on the very best authority to be worth over $40,000,000. He is not unpleasant in manner, though sometimes brusque to a degree, and is exceedingly sensitive to comment in the public prints.

Such a man, on the other hand, is not Jordan L. Mott. He has never in his life known what it is to need money, having inherited a large fortune and an enormous business from his father, and while he has always lived generously, and even sumptuously, and has even bought liberality of pictures—a most expensive amusement—he has not been a squanderer. Mr Mott is not less than 50 years old, and is portly and quite gray. He is given to jollity, however, and thereby has preserved a youthfulness of appearance as well as of spirits.

He lived until within a few years in the old Mott mansion on Third avenue, just above the Mott Haven draw bridge, but the increase of travel directly by his door brought with it an influx of poor neighbors, and he bought a beautiful place on the upper part of Fifth avenue, where he has settled his family, probably for some generations to come. It is a city home, but the surrounding grounds are so ample that he enjoys the luxury of the country in his living. The house is furnished with extreme elegance, and is crowded with the art treasures which he has accumulated by a quarter of a century of intelligent buying, for he is known as one of the keenest connoisseurs in oil paintings in the New York market.

Mr Mott has been known in the Democratic party for many years as one of the most intelligent advisers in its councils, but has always preferred to be merely an adviser rather than an office holder. He was prevailed upon some ten years ago to run for president of the board of aldermen, but no one regarded more quickly than he did that he was the right man in the wrong place, and since then he has expressed great disgust with politics. He bothers himself little with the details of his great iron foundry, though he oversees it carefully almost every day. He does not believe in early hours, is somewhat of a night bird in all ways, being a bon vivant at the table and a lover of pleasure in many forms, a good fellow, and appreciative of wit in others. Delmonico is his favorite club, and he is a remarkably good poker player.

He is exceeding proud of his two sons and is a whole souled, hearty friend, whose favors are more apt to take the shape of services rendered than of money advanced.

Ex Mayor Grace has not the gift of attracting personal liking, which is Mr Mott's great characteristic. Although he is genial in manner and exceedingly frank in his expressions, it is difficult even for a stranger, to get rid of the impression that Mr Grace is trying to work some diplomatic "point" in the simplest conversation.

He has not always been a very rich man. It is not generally known that the first notable start that he made toward being a millionaire was effected through his partner, Charles R. Flint, then a young man just out of the Brooklyn Polytechnic. The Cuban mayor was an energetic merchant in Pine street who upon very little capital had built up a large business. To secure the money necessary to extend his commercial relations, he gave Flint a part interest in the house and received therefor, it is said, $50,000 from the latter's father, a wealthy Brooklynite. While the cash proved of the greatest benefit to the new partnership, the new partner was a far more valuable acquisition. By undertaking and successfully putting through a heavy contract to supply a Peruvian capitalist with costly modern machinery, he won the good will of Peruvian mercantile world of the west coast of South America and gave the firm of W. R. Grace & Co. an invaluable reputation for enterprise, ability and trustworthiness. While the firm did not realize a very large profit on this first contract, it more than trebled its trade with that part of the globe in the first two years, and by 1880 became the most powerful American house upon that continent. Immediately after the contract was closed Flint, and through Flint Grace, perceived the vast future of electricity, and were among the first to largely invest their capital and brains in that field. They were members of the group which organized the United States Illuminating company and similar corporations and prime movers of the famous trust—the Diamond Electric company. The two partners are credited with having cleared a million dollars in these enterprises alone.

Charles R. Flint is a good example of the few men "born with a silver spoon" who achieve another fortune by their own work. The son of a retired Brooklyn merchant, Benjamin Flint, he enjoyed all the advantages which wealth affords. After graduating with high honors at the Polytechnic, in which he had displayed strong literary tastes, he refused a college career, to the surprise of all his friends, and at once entered commercial life under the direction of Mayor Grace, then a young but successful merchant. He became very popular in his business relations, and displayed so much ability that his father bought him an interest in the house and he became a junior partner. His first stroke was made shortly after. A Peruvian capitalist who was largely interested in sugar culture and other industries in which machinery is a chief factor, found himself unable to compete with his rivals. Finding that this inability was due to their using later and more efficient processes and apparatus, he published an offer for an entire plant. Of the bids received from the great merchants and manufacturers of the world, he accepted that of Grace & Co. Flint was detailed by the firm to supervise the execution of the contract. Knowing, little of either mechanics or the Spanish language he immediately employed experts and workmen and devoted all his leisure to them, while he spent his business hours in selecting and purchasing everything required. He went to Lima on the same vessels as his workmen and freight. When he landed he had a thorough colloquial knowledge of the tongue there spoken and in command of all the machinery required. He followed the latter in person, set it up himself, working alongside of his master mechanics and finishing the affair long before the time demanded by the contract. His work was so well done as to be a nine days' wonder to the entire colony. Influential families and advertised him and his firm to the highest degree. He built nearly and engaged in mercantile affairs and though worth several millions is as careful and methodical as when he began his business career. He is a great club man and takes strong interest in agricultural affairs. He was at one time an owner of the famous sheep Gracie, and has no season pass in which he does not pass much of his leisure time upon the water. In private life he is generous to a fault, genial and a great athlete for the best in all the things that make a man happy.

Mr Grace is unostentatious in his home life, though he keeps his large family in great luxury. He has a mod st town house in a cross street near Union square, but his real home is on the shores of Long Island sound at Glen Head. Some years ago the Seawan lakes, the land which piled between New York and Glen Cove, was burned in the last fire. There were many prominent people among the passengers and the excitement and horror excited by the news of the terrible loss of life were very great.

Among the other passengers was Mrs William R. Grace. She retained her presence of mind amid the terrible excitement, and observing at the crowd a very old gentleman who seemed helpless, she took off the life preserver she had put on herself, and aided him in fastening it around his person. It saved the old man's life, and most fortunately Mrs Grace was also rescued. The old gentleman was the Millionaire Bonyon, of Glen Cove, and he, not knowing who his preserver was advertised for her. A Herald reporter informed him who she was, and the meeting, between them was described as very affecting, though Mrs Grace modestly claims all special credit.

Halliburton Yates, Jr., is a capital instance of those who have had "fortune thrust upon them." His father was a very rich New York merchant who died some years ago in Windermere, England, while abroad upon a pleasure trip and who left his fortune to his widow and two sons. The latter received a first class education, graduating at Columbia college and then entered at the law school of that university. He started his professional career as attorney for the estates of the family, a business large and more than that of most lawyers. By the death of Samuel Bamford Yates, a Philadelphia millionaire, his wealth was still further increased immediately upon his majority, he married Miss Isabel Corse, a daughter of the retired banker who commemorated the event by a marriage settlement of two hundred thousand dollars and when a few years ago died leaving his property valued at several millions to his two daughters. Yates is still a young man, not yet having reached his fortieth year. He is tall, slender, rather good looking blonde, with the quietest manners and habits imaginable. He works hard at his profession, but confines his labors to his best client, himself. Until a few years, brother, who is a Derby Wall street of somewhat a regular patron of the Brunswick, Delmonico and Hoffman cafes, he is extremely domestic in his mode of living and is seldom seen in social, dramatic or political circles. He takes little or no interest in politics or any of the movements of the day, but seems to be as completely controlled by the Astor ambition as any member of that opulent family, viz., to raise a great family and a still greater family estate.

Charles F. A Hinrichs is one of the few Tuxedoans who, having secured wealth in legitimate business, has not been tempted to toy with fortune in the mazes of Wall street. Coming to this country forty years ago knowing neither its language, customs or people, he began his career as so many other good Teutons do in the humblest fields. At one time he was a waiter in a cheap restaurant, then a messenger and soon after went into a small shop and finally a porter in Ward and Gow's china store on Broadway. The compendious in the latter months affected by these vocations were the English grammar and dictionary. Having by now established to utilize in his new tongue the excellent education he had received in his native land. From this time on his rise was rapid. He passed from position to position until he was manager of the house, and on Ward and Gow's retirement became its sole owner. It has grown steadily ever since, and though conservative in character is today one of the largest in the land. Years ago Hinrichs had the sagacity to perceive the future values of land in New Jersey. At that time it was farming country outside of Newark, Paterson and Elizabeth, and could be bought as low as $50 per acre. A rich man than, he purchased largely in the neighborhood of New Brunswick, and as the long ages unrolled on the banks of the Raritan one of the wealthy land owners of the county. The growth of New York city and the increased facilities of the railroads soon began to change the nature of affairs in the state of William Walter Phelps and to give a new value to its waste lands. Properly he had purchased at $150 an acre he could sell at $10,000. He preserved the honor of his way and leased his land, but never sold. Today he controls an entire town in that state and enjoys an income from it which would do credit to the royal rolls of England's peerage. His wealth is estimated at between $4,000,000 and $5,000,000. Personally, he is a very handsome man and at one time bore a striking resemblance to the late Emperor Napoleon III. He is a lover of art and literature, and has at home an excellent collection of pictures and every good library. He has a good sized family of children and grandchildren. Of these is the well known lawyer and writer Frederick W. Hinrichs, who has already attained prominence in the two cities that border the East river.

LEIGH LEIGHTON.

Selling Campaign Badges

Another town of note is the lucky within the limits of the Iron Border county is Cleveland, Ohio, and there is a Harrison and Reid club there. Its officers are Harrison and Reid. Its rooms are in the center of the city, and its walls are hung with the faces of Blaine and Logan.

Upon that limit of conservatism I will not venture to claim, and there is proof of it. Every one of the colors and the Reid is that it is that it shall be.

The other town that I visited is not within the Iron Border county, but it is a regular patron of the Brunswick, Delmonico and Hoffman cafes, he is extremely domestic in his mode of living and is seldom seen in social, dramatic or political circles. He takes little or no interest in politics or any of the movements of the day, but seems to be as completely controlled by the Astor ambition as any member of that opulent family, viz., to raise a great family and a still greater family estate.

UNCLE SAM'S PENSIONS.

ALL ABOUT THE PENSION OFFICE AND SOME OF ITS CHARACTERS

The Biggest Brick Building in America—How It Compares with Those of Europe—10,000 Letters a Day—One Legged Civil War Heroes

[Special Correspondence.]

WASHINGTON, Aug 27.—Uncle Sam pays out in pensions every year sixty million dollars, and this amount is sure to increase in the years to come. We have paid out since 1861 nearly one billion dollars for pensions, and there are between three hundred and fifty and four hundred thousand people who receive monthly payments from this department.

INTERIOR OF THE PENSION OFFICE

ment of the government. The civil pension list is larger now than it has ever been and we have numerous private pensions. From the 1st of January, 1861, to the 1st of December, 1885, 1,967 private pension acts have been passed and since then, in the short time of three years, more than a thousand of such acts have become laws.

It would seem that the pension list would decrease as the old soldiers die off, but the applications come in as rapidly now as they have in the past, and a large number of the present pensions asked for are for the widows of soldiers and their dependents children. The soldiers themselves are rapidly dropping from the ranks of the living. The greatest heroes of the war are nearly all dead. Grant, Hancock, McClellan, Logan and Sheridan have passed away during the present administration, and it is the opinion of no whom the last soldier of the war of 1861–65 will be seen more. One of the resolutions only soldiers mustered into died in 1867 at the age of 105 and another died at the age of 101. There are no revolutionary pensioners drawing pensions today, and it is estimated at the present office that there can possibly be no soldiers left in 1901 but people boy, to have been into the army at 11 in 1861 suppose him to have been wounded and drawing a pension in 1917 he would be 103 years old, and there are few boys who get into the army at 11. The chance for life today are better than they were in the days of the Revolution, and the average duration of human life is longer, still 100 years is the fortune of only one in many thousands, and by 1917 the only pensioners entitled for services during the late war will be by the widows of Union soldiers. There are now on the pension rolls fifty or sixty revolutionary widows and the record in 1881 eighty two. Of these, only eight come from the southern states. Nine were from Tennessee, eight from Georgia, eleven from Virginia, two from North Carolina.

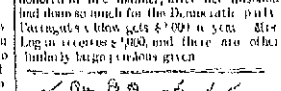

SECTION OF THE PENSION OFFICE BUILDING

Ordinary pensions range from $8 to $72 a month and the average pension is a little over $100 a year. The greatest number of pensions receive the small amounts, and a few years ago there were about 1,000 pensioners receiving $1 a month, 2,000 receiving $2, 7,000 receiving $10 a month and 11,000 getting $24 a month. When it is considered that the sums between three and four hundred thousand pensioners it will be seen that this is a department by one of the largest branches of Uncle Sam's employ.

The Pension building is the biggest brick building of the United States and one of the big buildings of the world. It is patterned after the style of some of the Roman palaces of the Middle Ages, and it has a glass roof which would cover about two acres. It looks also very much like a gigantic iron bath, and it seems to have another house built on top of it. It is the work of Gen. Meigs, and Meigs, I understand willing to have it was a monument of his skill. There is, however much criticism in regard to the building here. It has a court within it covering nearly an acre of ground, and a fountain plays in the middle of this. It was here that the inaugural ball was held and if the national committees could be safely brought together at Washington it would make a splendid convention hall. The critics, however say there is too much wasted space and that it is impossible to keep the building warm in the winter. There are 1,600 clerks employed in it, and their offices are in tiers running about three feet apart. During some of the nights of last winter the mercury got down over all on and the women threw shawls across and their shoulders. Most of them had severe colds, and the pension office could show more than its share of any other department of the government.

I have heard the criticism made that brick is not a good material for a government building. That is, however, a mistake. Mr Meigs, who has charge of the building stones of the Natural museum, says that brick is one of the most durable materials, and you may find in the ruins of Rome bricks today which are as fresh as the day they were made with the exception of the baths of Diocletian and a few other walls still standing.

The Pension building is very pretty when you look at it from the fine which runs around it, especially when the scenes of army reunions are to be held. Thousands of hands then make the scene of many a rousing welcome to old comrades. On the inaugural occasion of Cleveland's administration the building was crowded with people, and I was told that the crowds which turned up to see the

Some of the best pensions given are received by widows today. They are by general private pensions given by act of congress, and the president's widow receives the biggest pension given. Mrs Garfield, Mrs Polk, Mrs Tyler and Mrs Grant each receives $5000 a year. And Mrs Hendricks, I am told, is to receive $5,000 a year. Then, she would not be honored in the country, after her husband had done so much for the Democratic party. Farragut's widow gets $5,000 a year. Mrs Logan receives $3,000, and there are other similarly large pensions given.

SECTION OF THE PENSION BUILDING

Ordinary pensions range from $8 to $72 a month and the average pension is a little over $100 a year. The greatest number of pensions receive the small amounts, and a few years ago there were about 1,000 pensioners receiving $1 a month, 2,000 receiving $2, 7,000 receiving $10 a month and 11,000 getting $24 a month. When it is considered that the sums between three and four hundred thousand pensioners it will be seen that this is a department by one of the largest branches of Uncle Sam's employ.

The Pension building is the biggest brick building of the United States and one of the big buildings of the world. It is patterned after the style of some of the Roman palaces of the Middle Ages, and it has a glass roof which would cover about two acres. It looks also very much like a gigantic iron bath, and it seems to have another house built on top of it. It is the work of Gen. Meigs, and Meigs, I understand willing to have it was a monument of his skill. There is, however much criticism in regard to the building here. It has a court within it covering nearly an acre of ground, and a fountain plays in the middle of this. It was here that the inaugural ball was held and if the national committees could be safely brought together at Washington it would make a splendid convention hall. The critics, however say there is too much wasted space and that it is impossible to keep the building warm in the winter. There are 1,600 clerks employed in it, and their offices are in tiers running about three feet apart. During some of the nights of last winter the mercury got down over all on and the women threw shawls across and their shoulders. Most of them had severe colds, and the pension office could show more than its share of any other department of the government.

I have heard the criticism made that brick is not a good material for a government building. That is, however a mistake. Mr Meigs, who has charge of the building stones of the Natural museum, says that brick is one of the most durable materials, and you may find in the ruins of Rome bricks today which are as fresh as the day they were made with the exception of the baths of Diocletian and a few other walls still standing.

The Pension building is very pretty when you look at it from the fine which runs around it, especially when the scenes of army reunions are to be held. Thousands of hands then make the scene of many a rousing welcome to old comrades. On the inaugural occasion of Cleveland's administration the building was crowded with people, and I was told that the crowds which turned up to see the

Some of the best pensions given are received by widows today. They are by general private pensions given by act of congress, and the president's widow receives the biggest pension given. Mrs Garfield, Mrs Polk, Mrs Tyler and Mrs Grant each receives $5000 a year. And Mrs Hendricks, I am told, is to receive $5,000 a year. Then, she would not be honored in the country, after her husband had done so much for the Democratic party. Farragut's widow gets $5,000 a year. Mrs Logan receives $3,000, and there are other similarly large pensions given.

Speaking of the letters of the pension work I watched the mail bags as they were got in and handed over to the mailing clerk to be opened. What an immense amount of matter comes in daily! The office receives about ten thousand letters a day, twice as many as it did in 1881. Counting that number of days to the year this would make three million letters a year, and it is only by coming here and seeing for yourself that you can appreciate what three million letters mean. Daily seventy letter carriers are received, and congressmen alone send in thousands of letters in a month. The mailing clerk of the pension office has plenty to do. One lady down with a hundred back postage stamps, for Uncle Sam never accepts anything for return postage. He pays his own bills and returns all stamps.

Gen Black sits in the office on the second floor, and he is in it from 9 till 4 every day. He runs the department according to almost military rules, and he is regular as to the time.

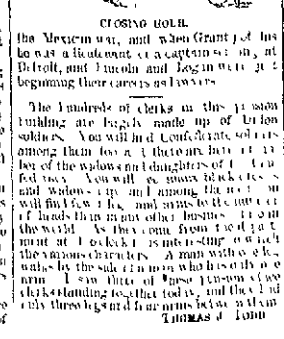

WAITING TO SEE THE COMMISSIONER

clerk should arrive at the office. He does not help you in 9 o'clock in early in October. One of the shall be must the pension office says that black has set 15,000 days of time since he has been in charge of the pension bureau, giving five days of absence and requiring three weeks to it, promptly on hand. This said the started his amounts in round numbers to the work of fifty clerks for a year, and at the average rate of a thousand dollars along each would equal $50,000. There were, in 1886 70,000 pensions issues by the pension office, and the number last year was even larger. More pension certificates are being disposed of now than in the past and the number issued in 1884 was only thirty-seven hundred.

Gen Black adds to the efficiency of his bureau by having good men around him, and the corps is such, as I was told by those having business first before Col William McLean, of Indiana, who acts as deputy commissioner. McLean is a tall, white whiskered, bright eyed man of some where between 50 and 60 years of age. He can handle half a dozen commissioners at the same time and keep them all in a good humor. He has considerable executive ability, understands all about the department, and seems to enjoy his work. His office is next to that of Gen Black, and in his waiting, in it when I entered today engaged in a serious discussion with two or three men about some soldier's pension requiring much figuring. The files of the pension office are wonderful in extent. There are long upon tons of written manuscript containing the birth and some of hundreds of thousands of soldiers. The room devoted to the pension rolls of the Mexican war is big enough to store rolls and papers to carpet a country, and these mere men contain the names of those entitled to pensions. Then there are the rolls of the war of 1812, and those of the Revolution. One lady down with a hundred back postage stamps, for Uncle Sam never accepts anything for return postage. He pays his own bills and returns all stamps.

Gen Black sits in the office on the second floor, and he is in it from 9 till 4 every day. He runs the department according to almost military rules, and he is regular as to the time.

WAITING TO SEE THE COMMISSIONER

The hundreds of clerks in this pension building are largely made up of Union soldiers. You will find Confederate soldiers among them for a fact are built in the boy of the widows and daughters of Confederates. You will see gray haired ex-Confederates and widows and among the most of all will find Yankees, and some to the number of hands from many other localities from the world. As they come from the east and west at Lockett's institution of the various characters. A man with one leg walks by the side of a man who has only one arm. I saw three of these gentlemen close clerks handling legal papers today, and they had only three legs and four arms between them.

THOMAS J. JOHN

ABOUT THE STRAITS.

MANY SUMMER RESORTS ARE NEAR MACKINAW

They Are Mackinaw City, Alpena, Cheboygan, Mackinaw City, Harbor Springs, Petoskey, Charlevoix and Many Others—A Breezy Letter Describing Them

[Special Correspondence.]

MACKINAC ISLAND, Aug. 27.—An immense collection of summer resorts encircles the straits of Mackinaw, which attract swarms of people from Detroit, Chicago, the south and west to the people of Michigan, Illinois and Wisconsin. The resorts are known as Mackinaw City, Alpena, Cheboygan, Mackinaw City, Harbor Springs, Petoskey, Charlevoix, Traverse City, St. Ignace and many others. The atmosphere of this region is peculiarly rarefied considering the vast bodies of water and hot weather is never known there. The nights are always cold the days delightful but the water is too frigid for most people to bathe in.

Mackinaw Island, of course, is the center of attraction having the largest hotel accommodations. It rises majestically from the straits and around it the water is so pellucid that the pebbles and rocks are visible from its shores at considerable depths. It comprises an area of 2,821 acres, of which the national park has 821 and the United States military reservation 161. It was supposedly here that Hiawatha the mena hoo hoo of the Algonquins, was born and some of the legends of the island are here carved in a rugged poem of his own. The village of Mackinaw is admirably situated at the foot of the bluff which above it is the fort. Most of the buildings are antique, some of them having been removed from Mackinaw after the massacre of June 4, 1763. The island is a mass of calcareous rock rising some 320 feet above water, within a water line showing that either it was pushed out of the water 320 feet or else the lake has sunk that amount. The latter theory conforms to the formation of the surrounding states. The cliffs, tower in pinnacles like gothic steeples. It has many caverns where the Indians buried their dead. Large vessels can find at the beach and there is a fine, safe harbor. There is much soil which the Indians cultivated. The forest of former years has been thinned out to form groves and walks. Numerous springs abound, with a uniform temperature of 44 degs. One of the first and lasting experiences here is a ferocious appetite. The fort stands on a sheer precipice of white limestone, 145 feet above the water. It was established by the English in 1780 and given to the United States in 1796. A mile and a quarter distant is "Lovers Rest," high above the water, forming a natural seat in the rock, and surrounded by a grove of cedars. Now this is "Robertsons Folly," 127 feet high, rising perpendicularly. Near at hand is the Ourang Outcoung, with a natural staircase down which one thousand, 160 feet to Arch rock or Natural bridge, with a 149 foot arch. An other can testify, reads "Sugar Loaf," 234 feet high, covered with moss, in the center of which is a cave. There are also numerous other natural and artificial attractions on the island.

Fourteen miles distant are the Les Cheneaux Islands (the Snows), more than 100 in number. They vary in shape, size and attractions, and the fishing here is tame because of the multiplicity of bass, perch, muskellonge, trout, pickerel and pike, often of large size. Brook trout abound in the island streams and in the woods are deer, bear and small game. These islands are the Meccas of sporting clubs. The beauty of this resort is first each island has its special attractions, so that one can take a little trip with each island named by a letter and decide on the species of sport for the day.

Petoskey as a charming resort of 2,500 people, at the head of Little Traverse bay. It rests on a table land in a half circle, and is breezy enough to suit the most perspiring. On the left is a lofty limestone bank, well grassed, where people camp out in numbers. Above this is an entrance where are many villas of the wealthy. Little Traverse bay is five miles wide and is a delightful yacht ing ground, both in summer and winter, the latter season with ice boats. Harbor Springs lies opposite, six miles away, and between is Bay View, the Methodist camp ground. Harbor Springs has a harbor called Wequetosing, with visible depths of thirty to fifty feet and a pebble beach from which innumerable cold springs gush. The pottery of the mound builders is found here in profusion. A Catholic church is over 200 years old and Dorely Point is a spot which cannot be filled up because it is evidently "shot useless." Harbor Point, opposite, is a favorite resort on account of its immense rolling surf from Lake Michigan, which affords the best fresh water bathing known. The resort is on a narrow neck of land, in the rear of which is a body of water always smooth where children paddle about in safety.

Charlevoix is eighteen miles away, on the point between Lake Michigan and Grand Traverse bay. Pine Lake lies on its eastern border. Here are many Chicago and Michigan cottages. Traverse City lies at the base of the bay and is a great place for the water ing in winter. It has, perhaps, the largest asylum for inebriates in the world, but this is not cited as a recommendation.

The trip to the Soo is the thing to which every traveler looks forward with interest. Taking as a starting point Mackinaw Island, one follows the north shore of Lake Huron as far as Detour to the entrance of St. Mary's river, where the scene interest begins in earnest. The river is sixty two miles in length, a succession of straits and broad lakes. It is bordered with high hills and has many of the recent cities of the Hudson and Rhine rivers. The channel is often so narrow and crooked that shipping must pass only by daylight. It is a many islands, which add to the picturesqueness and form the fishing and camping resorts of hundreds. The boats at either end shut out at daylight. Going north, one arrives at Sault Ste. Marie at 9 p. m., fifty five miles from Lake Huron. The city of five thousand inhabitants is the seat of the great bridge of the straits. It is secondents been put in communication with the west and east by powerful railway lines, and to the connecting link of the Canadian Pacific with the Michigan Central for the east and the "Soo" route for the southwest. Here, too, is the government ship canal two for passing the Ste. Marie rapids, 800 feet long and 80 feet wide. As the steamers pass on the left-foot lit the water now and Canadian villages and the farm and mill enveloped rapids come into view. The immense structure of masonry, the water power necessary to run the machinery for the huge gates and locks, and the dynamos which furnish the electric lighting for the canal form an impressive picture. The Indians and adventurous people about the rapids in canoes. Here is old Fort Brady, erected in 1822. Fishing is everywhere here and the woods and waters environing are well stocked with game.

Every summer and every winter I traverse this grand scenic country. I like it best in winter. Then it is that the great pine forests present a sublime spectacle from a Wagner car, well warmed and comfortable within, however fierce the cold without. The ice yachting on the bays is exhilarating and dangerously seductive. From Mackinaw north from Detroit, he can almost feel the curve of the earth and constantly can detect the rapid approach to the pure atmosphere of which I know. At the straits of Mackinaw it is a wonderful spectacle to see the immense transit boat cross in winter. Usually at sunset Mackinaw at the break of day, and behold the most gorgeous sunrise painting the forest, wastes of ice and snow and expanse of innumerable island. Promptly as the sun appears the tremulous boat starts on its spiral trail through the ice blown out by dynamite. The path is twelve miles long and one enjoys the novel spectacle of seeing a huge steamer evidently traversing a vast field of ice covered with deep snow, while behind it trails a long wraith of black smoke rainbow lined by the rising sun.

WILLIAM H. BALLOU

SOMETHING ABOUT TURTLES

A French Jesuit Clergyman and His Queer Hobby

SAN FRANCISCO, Aug. 21.—In tramping around this little earth one meets with some odd characters—men who're famous and tastes do clop in queer lines. One of the most conspicuous examples I ever met was a Jesuit clergyman, who divided his time between looking after the welfare of the souls of heathen and studying the habits of turtles.

Turtles were his hobby. Of them he talked by day and dreamed by night. I have seen the old man sitting on the deck of his Chinese houseboat surrounded by turtles dead and alive, turtles big and turtles small. He had collected over forty species of the genus turtle, and it was the delight of his life to find somebody who took the least particle of interest in his researches.

He knew all about his subject, could tell when and where and how each "nested," could describe their eggs, their food, how the young found their way into the world from the sand bank where they had been warmed into being by the heat of the sun, and found themselves buried under the sand sometimes several feet deep.

He was a connoisseur in turtle meat and eggs. He would snack his lips over a bowl of turtle soup and rice, and indeed huge have filled their stomachs with less delicate food.

A novelty in my interview with the naturalist was that we could not speak any language in common, and called in the services of a Cantonese interpreter.

The priest spoke, in addition to his own tongue, the Chinese language. I spoke only the English. Through the medium of an interpreter, therefore, he told me much about his hobby. I knew but little about turtles. I could tell one when I saw it, but knew all species simply as turtles. The enthusiast told me much about the different varieties, and I found myself much interested in what he had to say. He had followed the tracks of the clumsy beasts from their element as they had dragged their heavy bodies through the sands to their nesting and feeding grounds. Some species measure over six feet in length and when they creep over the soft sand they leave a track not unlike the impression made by a sawlog being dragged over the ground. He had followed these with characteristic patience, and watched them burrow into the sand, and had dogged up the result in the shape of no less than a hundred eggs left at a single "mining." The female of most species digs into the earth and deposits her eggs. It is not uncommon to find a barrel of eggs in a single hole, where one after another has dug into the same spot to economize labor. The eggs are about the size of that of the guinea hen and are as round as marbles. They are much sought after for food, and gathering these eggs forms a huge industry in all southern sea islands.

Turtle hunting is also largely engaged in by the islanders. The hunter arms himself with a board about a foot wide and six feet long, and tracks noiselessly along the shore until he finds where one has left the water for a stroll on the shore. The animals are very shy and their hearing is acute. On the first warning of the approach of man they head for the sea, and the board is put down before them, and when they get well over it, a sudden "yank" lands them upon their backs, and they are unable to get away. Here they are left until daylight when they are gathered in for slaughtering or sold in the markets.

The majority of turtles are carnivorous, although some are vegetarians. They subsist largely upon crustaceans. The shrimp is the shore with beautiful shells.

The law orders of animal life that build these variegated and many shaped shells have fallen victims to the hunger of turtles. They rip off the fleshy portions of conches, and leave the remainder of the carcass to decay, when the shells float to the surface and are washed ashore. Here they bleach in the sun until picked and sold, when they find their places in the home of civilized people where they take their place as door props, ornaments or dinner horns, as the fates may decree.

Japanese waters abound with many large varieties of turtles, and the delicate carved jewelry and ornaments of Japanese make are celebrated the world over.

The more "Father de Vinci" threw out upon his theme, the more interested I became, and really one might spend his spare hours in a less entertaining way than in the study of the life, habits and dieting of turtles.

B. N. TON

Wells in the Alkali Country

Several dug wells have been put down in strong alkali soil, and at depths from eight to twelve feet. Sweet, pure water has been found of the same peculiar characteristics as that which flows from the artesian wells. It is now quite certain that this water comes from the overflow and surplus of the artesian wells lying to the south, which are of course on higher ground. This water flowing over the surface of the ground and through the sloughs and ravines sinks downward until it strikes the first stratum of clay which underlies the country at depths of from eight to twenty feet, and on top of which is almost invariably a layer of sand or fine gravel from one to two feet thick. This water, therefore, percolating through the earth strikes this clay, and following it down through the sand toward the lower portion of the valley is intercepted in its course by these dug wells.

If the lower soil were impregnated with alkali, the water would take it up as it flowed through the soil, as alkali is extremely soluble, and then the water when taken from these wells would be more or less strongly impregnated with the salts. There is, however, not the slightest trace of alkali in any shape, it is perfectly sweet and delicious in taste, and like the artesian flow, is safe as the purest rain water. Indeed, the alkali salts can be seen on the sides of the well from the surface down to a depth of from eight to twelve inches below which is no sign of the salts. It follows therefore, when the alkali is all so near the surface, that it can be easily gotten rid of by flooding the land, and a few years will make these localities of huge tracts now thought less.—Charles H. Shinn in Overland Monthly.

Not Worth Taking

The August sun had gone down in a blaze of glory. The restless katydid was blithely pensive lay from its retreat among the honeysuckles, the Lake Michigan zephyr stirred the leaves of the consumptive shade trees, and the giddy cockroach meandered merrily about the premises. A young man and a young woman sat in the arbor and fought mosquitoes.

"Augie," he said, and his voice had the passionate intonation of a St. Louis drummer trying to sell a bill of goods to a Texas merchant, "can I too later?"

"You are, Mr. Hankinson. I have promised to marry Mr. Clingg."

"Then why, Miss Millsap," he demanded, "did you not answer the letter I wrote to you last month? It would have saved me a trip over the North Side cable!" he added bitterly.

"I did not get your letter, Mr. Hankinson."

"Did not get it! Had Then it was taken by that letter thief, Oberkampf! I see it all! If you had got that letter you might never have accepted the chucklehead whom you have promised to marry."

"Mr. Hankinson," said the young lady, frowningly, "in that letter did you make me an offer of your hand and heart?"

"I did, Miss Millsap."

"Then the letter thief never took it. There was nothing to it worth taking, Mr. Hankinson."

The lake breeze sobbed mournfully and then stamped, the katydid let go for a moment to take a fresh hold, and nothing was heard except the savage crunching of gravel under the young man's heels as he walked away with his hat pulled down over his eyes.—Chicago Tribune.

The Minister Thanked Heaven.

An old sea captain sat in the lobby of the custom house yesterday afternoon. He was in a tall active mood, and related a number of funny experiences he had had with ministers. There was one in particular which amused him very much as he recalled it.

Once, when we left London," he began, "to make a trip to Baltimore, among the passengers on board was a preacher. We had hardly got out of the river before the good man became awfully sick, and he felt sure something was wrong with the ship. He related his fears to me, and to allay them I took him to the fore part of the vessel, where a number of sailors were at work.

"'Do you hear those men swear?' I asked.

"'Yes,' he replied 'isn't it shocking? What will become of the ship?'

"'Well, I don't know,' I answered, 'but it must be plain they are not worried about the condition of the ship.' The reverend gentleman saw the point and felt much easier.

"The next day a terrible storm arose. The vessel plunged in the trough of the waves, and the passengers were greatly frightened.

"I noticed the preacher going to the same part of the ship, and I followed him. But dearly he stopped and listened attentively. Then he exclaimed 'Thank heaven, they are still swearing.' I need not add that the boat didn't go down."—Baltimore News.

The Natural Result.

Peddler—I am introducing a new kind of hair brush which——

Business Man (impatiently)—I've no use for a hair brush. Can't you see I'm bald?

Peddler—Yes, sir. Your lady, perhaps——

Business Man—She's bald, too, except when she goes out.

Peddler—Yes, sir. Child at home, probably——

Business Man—Only a month old. Bald too.

Peddler—Yes, sir. You keep a pet dog, maybe——

Business Man—We do, but it's a hairless dog.

Peddler (desperately)—Can't I sell you a fly trap sir?—Chicago Tribune.

Why She Kept It.

Johnson—What kind of an animal is that you've got there, Jopsoll?

Jopson—A hedgehog. It is one of my wife's pets.

Johnson—Strange kind of a pet, I should say. Why does he keep such a thing as that about her?

Jopson—Well, I suppose it is because he has so many fine points about him.—Boston Courier.

A Swift Adult.

Mrs. Cancerous (complacently lolling in carriage)—There, John, I told you our new dress would attract a great deal of attention. Everybody seems to be looking at it.

Mr. Cancerous (suddenly discovering three urchins seated on the back springs)—Hey, there, drivers! Whip behind.—New York Sun.

Poor Fellow.

Smith—What has become of Dr. Cureall?

Jones—The man who advertised to cure every complaint under the sun?

Smith—Yes.

Jones—Oh he died the other day from a complication of diseases.—Boston Courier.

Jumped at the Invitation.

The little son of C. E. Hunstzarger, of Lyons, Iowa, has a live frog in his stomach, and all efforts to expel it have failed. The boy held the frog in his hand and opened his mouth. The frog jumped at the invitation.—Omaha Herald.

A Summer Luxury.

"What do you keep that shivering little beggar of a dog for?"

"Why, dear boy, it makes me cool to look at him."—Life.

Following the Line of Duty.

Postmaster (pointing triumphantly at rat hole)—Do you see that hole? That's where so much of the missing mail matter has gone. The cat caught the rat a little while ago and dragged out a pack of letters, all torn and chewed into little bits. That indicates me completely. It was the rat, sir—it was the rat.

Citizen (dubiously)—But didn't you know mail matter was missing all the time?

Postmaster—Of course.

Citizen—Then why didn't you catch the rat yourself?

Postmaster (with dignity)—I am not paid to catch rats sir. My business is to attend to the post office.—Chicago Tribune.

NEWSPAPERARCHIVE®
NEWSPAPERARCHIVE®

LOCAL NEWS.

—A daughter was born to Mr and Mrs John L Schatt on Tuesday

—L F Gramm and wife were among the Cincinnati excursionists on Fri

—Tom Emery left Thursday for the Queen City where he expects to spend the week

—Miss Minerva Devore of Chanden is visiting Mrs L W Brehme on north East street

—Miss Birdie Campbell of Tiffin is spending this week at the home of Mrs C Campbell

—Mr and Mrs H W Gilbert on Iowa, located in their home on west Center street in the Evans property

—Fred Isabelle is having his barber shop nicely re-papered and the appearance is much improved thereby

—The Misses Barnhart, accompanied by Miss Welch, of Delaware, left for Cincinnati Thursday morning

—Pete Bacher Supt of the Malleable Iron Works, is seriously ill with congestion of the bowels, on West street

—Thomas Mack has returned to Marion after spending two weeks at Cardington and other points in Morrow county

—Miss Hattie I Scurles has filed petition for divorce from Thomas J Scurles Mrs Scurles was formerly a Miss Iseminger

—The A Grammar school was dismissed Thursday on account of temporary illness of the teacher, Miss Lizzie Buchanan

—Preparations for the Marion County Fair and in the town centres early No entries can be made after the Monday immediately preceding the opening

—Miss Ida Prosser who has been the guest of Miss Minnie Linn in Chicago returned to her home here Tuesday evening, and is quite seriously ill

—Mrs Helen M Baron of Tyler Texas, is the guest of her sister, Mrs George E Lawrence, having returned on a visit after twenty five years absence

—The funeral of the little daughter of Mr and Mrs John Culbertson was largely attended Thursday The remains were placed in Marion cemetery

—Mr and Mrs J F Kerr left Wednesday for Cincinnati to spend a few days in that city They were accompanied by Mr and Mrs H Fox, of Galion

—Patsy Butler is laying off from work because of a painful wound over his left eye that he accidentally inflicted with a hammer while at work last week

—I W Treadand has purchased four lots on Charles Baker's addition to East Marion The lots purchased are located on Charles street between South and Center,

—The United Brethren will hold their fourth and last quarterly meeting for this year in the U B Church 2 so th West street on Saturday and Sunday The public is invited

—L F Berry has roof taken from the ground on Gurnea's Hill, Windsor street, that he has concreted to be a pile of rubbish. The roof has considerable rescue timber in its walls

—The Gedding road was established in Bowling Green township by the Commissioners on Wednesday The establishing of the road was delayed for more than a year by a hard light for damages

—Mrs Leech, accompanied by her daughters, left Wednesday for Cincinnati to spend a few days visiting friends Miss Irene will go from there to Nashville, Tenn, to spend the winter with a lady friend

—Chris Gorg, of DeGraff, was in the city Thursday Chris is a member of the committee that is in charge of the great Republican meeting, at Scott Town September 19th and is booming things on to get it shape

—Mrs Buel of Tiffin, is visiting at the home of Mrs Col's Foster, northeast of Marion A Smith son accompanying Mrs Buck who was taken suddenly ill Tuesday, and Mr Buck arrived today in response to a telegram

—A basement room is being fitted up at the Central school building for the accompany of the Germanor school, so the youngsters will not have to climb to the fourth story in waiting for the completion of the East building

—Smith & Co dissolved their partnership in the butter and egg packing business last week, H F Smith continuing at the old place of business I H Tolliet continues on in the same line of business also, but as yet has not established his quarters

—H W Kerr one of the favorite passenger conductors on the C and A, has taken a day off and gone to Hot Springs Ark, for the benefit of his health Of late Mr Kerr has suffered considerably with rheumatism and he hopes to be benefited by a trip to that health restoring resort

—Judge Criswell was in Prospect on Township Thursday holding an inquest of lunacy over Jeremiah Moore, whom he declared insane Mr Moore's insanity is of a peculiar order and he is very wild and difficult to control Application has already been filed for his admission to the insane asylum at Columbus

—Hon J S Braddock, of Mt Vernon was in the city, Wednesday, greeting his friends and making new acquaintances from a political standpoint Mr Braddock made a very favorable impression on many Marionites, but the circumstances were not full of promise for votes in this Mr Braddock would have done better congressionally to have come sooner

—The annual election of officers of the German M E Sunday School resulted as follows J C Markert, Superintendent, W C Daning Assistant Superintendent, Henry Schwemlerth, Secretary, Miss Lizzie Schwemlerth Assistant Secretary, Philip Bauer, Treasurer, August Shroeder Jr, Librarian, Ferdinand Hecker, Assistant Librarian, and Miss Mary Bauer, Organist

M. B. CHASE, ATTORNEY
J. A. HUNTER, NOTARY PUBLIC

CHASE & HUNTER,
REAL ESTATE
INSURANCE and LOANS.

—John Evans was in Columbus on last Friday

—David Kelly and M Cleary were in Columbus Friday

—Sam Kramer attended the Kenton Fair on Thursday

—Dr Swaney was among the Central City visitors Friday

—Dr Nichols made his regular monthly visit to Mt Victory today

—Chris Bulk is building a new dwelling on his farm south of town

—B Hall left for Ft Wayne Tuesday night on a couple days trip

—Atty W Z Davis was in Bellefontaine Friday on a professional trip

—Rev A J Wrent spent Friday in Columbus visiting the Ohio Centennial

—Mrs Israel Arrowsmith and her guests were visitors to the Capital City Friday

—Mrs Holt of Shelby is the guest of her sister, Mrs I Pote, on East Center street

—A son was born to Mr and Mrs F B Gothery, on west center street, Wednesday morning

—The Huber Manufacturing Co paid Friday between $8000 and $9000 among its employes

—Mrs I S Gammon, Miss Cummin and Miss Hoit are visiting the Ohio Centennial at Columbus

—The School Board met in regular session Tuesday night, but transacted only routine business

—The success of the Marion County Fair depends largely on early entries Prepare to make them early

—H Schaffner and wife and Will H Schaffner have gone to Cincinnati to visit the Ohio Valley Centennial

—Cora Val Iseminger the next attraction at Music Hall Sweet Sixteen will be presented next Wednesday night

—Minnie Carroll is bringing suit for divorce from John C Carroll, charging him with gross neglect of duty and cruelty

—Sheriff Kelly went to Prospect Friday from which point he took Jacinth Moore to the insane asylum at Columbus

—Dr Harding has sold the west half of his new block to A H Kling for cash and real estate consideration of $1000

—I F McMurray and family have gone to Cincinnati to spend the week visiting the Centennial and Queen City sights

—Andy Shields is gone to Denison, O, expecting to recuperate his health in a couple weeks among the hills of old Tuscarawas

—The Huber lumber makers are working far into the night in order to keep up with their work The boys are all piece work ers and of course can't show as late as they choose

—Harry Jones is working steadily on the preliminary sewer survey The project of sewerage has not been entirely forgotten, fellow citizens

—Superintendent Crouse left for North Baltimore, Thursday in response to a letter from Mrs Crouse, who reported the condition of their daughter to be no better Mr Crouse expects to return by Monday

—Several families about town have been favored with chance messes of ducks, forwarded by the numerous hunters from this city who are at St Clair Flats Messrs Rice and Kling have struck great fishing and hunting at that point

—Mrs Chester Riley, nee Lust died at her home, three miles west of Marion Thursday night of consumption after a protracted illness Mrs Riley was aged but 23 years, and leaves a husband and two small children to mourn her death The funeral will occur at the Lutheran Church in this city Sunday at 10 o'clock

—Wilbur & Co's Monagerie and Three ring Circus, which is to visit Bucyrus, to advertised date, comes to us well recommended, and is undoubtedly one that is well worthy of general patronage Its roll of performers is second to none in America in point of general excellent and specialties within the list are many that have won cosmopolitan fame

—Mrs Mina Butcher, widow of George Butcher who died about one year ago, departed this life at about 11 am Friday morning after a brief illness with typhoid fever that began only Monday last Mrs Butcher was the oldest sister of P W Holver stott and was about 42 years old The funeral will be conducted by Rev Wilbur at the late residence of the deceased on Fourth street Sunday afternoon at 1 o'clock

—A game of ball between the Fats and Leans is being discussed Third of nine composed of Col Eckhart, Locke Ireland Oscar Sharpless, Judge Criswell, Dr Throckmorton Col Hood, Harry Thompson Yant Follett and I A Donahugh crossing bats with Uriah Seltzer John Ray, Sidney Young, H C Haberman, J W Treadand, Geo Christian, S I Barlow Geo Edmundson and Dr Adams Then the fats might have Merrill Turner, Sheriff Kelly, Charley Culbertson, Jno Wolford and Henry Burkhart for substitutes, while the Leans could call on Ed Weber Walt Prudden, Sol, Geo Sweney or A M Tidd A great game would result

Marion Gun Club

The regular weekly shoot of the gun club was but lightly attended on Thursday The rules were temporarily changed making 21 birds the number shot at and very poor scores resulted, though not for that reason Spaulding led with 22 and Frame closely following with 21 Below is the score as recorded by Scorer W I Clement

Payne—
1111011010111111011100101110-17
Frame—
1111101101111101101111111 21
Stone—
0001111111101110001101111-17
Spaulding—
1111111111101011111111110 22
Thew—
0101100010100101110000010 10
Seminger—
0110110001110000001101100-10
Harriman—
1111111100100111100001110 16
Cunningham—
0101011010011100100111001 13
Berry—
0010000101111110101111101-13

A sweepstakes match followed in which Cunningham won first with 8 of a possible 6, Stone, Harriman and Berry tied on first second and Berry won, and Frame and Seminger tied on third and Frame won

BULLOCK LOCKED OUT

The Waterworks Franchise Finally Authorized—Other City Business—Electric Light

All members of the City Council were in attendance at the regular monthly meeting Wednesday night Many of the regular visitors including Mr Morrison, were also present, and business moved along without a hitch

The Mayor's report showed $816 to have been collected in fines and so far it rent during the month, and the Treasurer's report showed a balance in the treasury of $3639 41 after paying orders in August amounting to $6843 77 The report also showed the sheet improvement and sanitary funds overdrawn to the extent of $128 42

The plat of David Kelly's addition to the city, located between Fleming and George streets was presented for acceptance and was referred to the Street and Alley Committee

Orlin was establishing grades for Silver street from West street to the corporation line and for Center street between High and East was passed and an ordinance establishing a grade for south Main street between Sulter and Walnut streets was given three readings, but no vote was taken on the adoption

A petition for the extension of High street north to Quarry street and a petition for the extension of Oak street north to the corporation line were presented, read and referred to the Street and Alley Committee

At this point came up the waterworks problem and after reading the amending ordinance the third time and moving its adoption the matter was opened to discussion Morrison was called in and made something like his usual pleasant speech, but it contained nothing but promises based on hope Of course he was against annulling the ordinance, as was also Mr Ivey said, who followed him in a few remarks The councilmen had no speeches to offer, and when the vote was called on the adoption of the annulling ordinance every man but voted for it And settled Mr Bullock and his monkeying with Marion

A motion prevailed authorizing Mayor Conley to notify Sheriff Kelly to remove all the watermelons from the streets This is a big job, but the pipes are in the Sheriff's hands and the work will have to be done

The ordinance granting the electric light and power franchise was placed upon the third reading and passed after several amendments The clause conveying the "full and exclusive" right was stricken out, a stipulation that the poles and their location should be decided upon by the Street and Alley Committee was inserted A condition that the plant should be worth not less than $10 000 was added and the maximum rate for incandescent power and incandescent lights was reduced from one dollar to seventy five cents per month

This ordinance provides that the city shall pay $60 per year for each 2000 candle power arc light, and the maximum rate for commercial arc lights is $7 per month

Normal Notes

The Normal enrolled two new students Tuesday

Prof Nolte is instructor in book keeping in the night school, which is open on Tuesday and Thursday evenings

The Normal Sunday School is well attended

Prof A C Trumbo a former teacher of the Normal, will have charge of the Columbus Grove High School during the coming year

Ben Merchand's new house is almost completed and adds much to the appearance of College Hill

The Normal has an excellent corps of teachers this year, and is better prepared to do good work than ever before

Tuesday evening while busily engaged in instructing a class in book keeping, Prof Nolte was suddenly startled by the appearance of a queer looking specimen of animal life The animal (which we will call a bug as it resembles that species more than any other) seemed to be of a warlike disposition and immediately attacked the millers flying around the lamp The Professor was at first inclined to retreat and leave the bug master of his desk but finally mustering up courage he, with the assistance of two of the boys succeeded in confining it under a piece of paper and placed it in his desk, where it is now imprisoned The bug is almost the shape of a beetle and has a horn extending upward longer than its body and it has two pairs of wings, the outer pair serving as a protection for the under pair and in this it resembles the beetle None who have yet examined it have ever seen anything of the kind and the Professor, after failing to find in his zoology a species under which it might be classed, for want of a name has called it a "devil bug" If the Plain Dealer is in search of another subject on which to found a "devil story" the Marion Normal can furnish it with what it wants

September 4 INCOGNITO

Preparing For the Fair

The Board of Directors of the Marion County Agricultural society met Tuesday and selected the judges for the coming fair

A special race—a trot of three year olds and under—was provided for with a society purse of $50, to which a citizens purse will be added It is free for all

The Board restored the class for Seven sheep the same as in 1887, and also re established the Breeders Herd same as provided in 1886

Numerous repairs are being made under the charge of the Executive Board, and everything is in active preparation for the coming big show

A Birthday Party

A party of fifteen young misses were entertained at the home of J Durfee, Tuesday afternoon, in honor of Miss Margie's thirteenth birthday Toys and supper on the lawn filled up the pleasant hours, and when all dispersed it was with bright faces, and many hearty wishes for the welfare and health of their little hostess

A marked improvement is taken place in Margie's health the past year, under the care of Dr Adams

—Notwithstanding the rush in the Surveyor's office, Engineer Scott could not attend to business Friday A bright daughter was born at his home, on Windsor street Thursday night, and an event like that is enough to keep any man away from business

Bowling Green

Rev James of Inchwood preached to a large audience in the bowling Green Church last Sunday at 1 pm He promised to give us regular preaching in school time He will be assisted by Rev Ingram, of the Union Church, in Union County

The Bowling Green Cleveland Club met at A J Jones last Saturday and went to Mt Victory to assist in raising a hickory pole The number that went was forty one, and the height of the pole was 138 feet The boys report a grand time

The Bowling Green Cleveland Club numbers over an hundred members and but three meetings have been held It has been decided that the light plug hat will be worn for campaign parades and D Sager and James Patrick are the committee to look after the regalia

We were surprised to see so large a delegation from our Sunday School attend the Agosta picnic We think not less than 200 formed in marching order and after an hour's travel added to the interest and merriment of the picnic

Misses Nora Mulcahy, Lizzie McClintock and Nellie Hite have begun their editorials of school Others will soon follow

There is a short home month to have one third of Education adopt a certain series of school books and thus save the confusion in books of families moving from one township to another several classes in the same grade reading and writing separately Every School Board should adopt a series of books and keep pace with the times

Robert Meese of Galion was the guest of W A Sager last Sunday Robert we extend our kindest regards to you and lady for your future success and happiness May your pathway be frequented with just enough trials to make your joys more sunset

Jessie Bell who has been under the charge of Dr Mouser who was in consultation with Dr McMurray last Thursday is slowly recovering, but it is feared that he will have to move to Marion so that Dr McMurray can care for him daily

Miss Dalton Buckbridge was truly surprised by a crowd of fifty or more of her friends last Tuesday evening She had once thought of her birthday, which was the sole object of the gathering We endorse the actions of the crowd and thank everyone, thought well of the affair After a friendly chat and amusement by various games supper was served and then all departed wishing her many pleasant birthdays and many friends

September 6 THE

Clifton Station

Time for autumn poultry

Corn cutting will commence next week

H W Good stone was in town Tuesday

The Agosta Sunday School picnic was hugely attended

Mat Miller and C S Corry are having their houses painted

Jacob Hallman is down with malarial fever Dr Shuey is attending him

Postmaster Mohr says he has resigned the Democratic State Committee so far

Mr D H Clifton was over to Upper Sandusky Monday on business trip

The stores and furniture will be put in the new school house next week

Maj McKinley Geo Gibson Judge Lawrence and W C Cooper at Scott Town Sept 15th

C C Mathey, of this place and agent for J R Hershberger of Marion is certainly a hustler, judging from the amount of goods he sells

L O Lucas, L E Drake Dent they and Uncle Sammy Day drove over to Upper Sandusky Wednesday to look after fast horses

Wm Hoover will commence to build a store room at Clifton this week Rented to Wm Burley

A great many of our people took in the Kenton Fair on Thursday and Friday

H G Gallegh moved to Windham Portage county, O Monday, where he intends to make his future home

D H Clifton is distributing some very amusing show cards, advertising the Marion Co Fair Old Marion always takes the cake when it comes to a Fair

If interest, energy and solid, hard work will make the Scott Town Republican rally and basket picnic success then it is certainly already assured Besides securing the eminent speakers everything pertaining to the big time is being done by all the committees and Republicans generally

Sept 6th JOE STOKES

C and A Notes

Thursday the consolidation of officers of the C and A comes off at Huntington In connection therewith it might be said that there has been a singular drift of rumors as to who shall succeed Mr L Thomas, Gen Supt Through with having resigned to manage the Western Indiana

The C and A will lay new sides and ties and those already built it surely every station on the road There is a work train on each division It is said that a grand deal of track will be laid at Huntington and Chicago possibly 20 miles

Nearly every station on the Eastern has raised campaign poles One of them Preston, has a pole 121 feet high, representing the third party Prohibitionists

Arthur Ramsey has resigned his position at Huntington to accept a more lucrative one in the Southwest

Owing to the grain crop in Europe failing, for 90,000 000 bushels the C and A expects to haul larger consignments of export grain than has been before in the east

Four new engines are expected by November 1

Lovers of the curious should visit Buckhannon and have him lecture on the wonders of his Upholstery Parlor Time and Acquaintance

Quite a number of C and A officials have been in the city the past few days but we were unable to ascertain their names

County Fairs

For the information of our many readers we give the time of holding the Fairs in the counties of this Congressional district, which have not yet been held

Marion, Sept 25 28
Morrow, Oct 2 5
Union, Oct 2 5
Hardin Sept 11 7
Knox county held her Fair at the same time Delaware did, Aug 28 31

Labor

The intention is to turn out in force at the Scott Town meeting Let us make this meeting a complete success I think it would be in order to come in delegations from different localities

A Republican club was organized here on Tuesday evening

Farmers are busy now threshing and seeding, cutting corn is in order too but we will be on hand in November

The Prohibitionists are on the stump here, let them flip Brother Chase seems to be quite interested in the prosperity of the cause here Now he is on the trail they will get there in a year Brother Monroe is more quiet than common We hear no Democratic hurrahs to but of late

I have a farm to rent for cash rent on fair terms rent to be well secured

Cleveland who was to work on my house is sick Mr Williams and hand no also sick, but progressing rapidly I under stand that Cleveland is suffering from well my typhoid fever I am not acquainted with the fever but hope it will be easily managed

From appearances clover seed will be a failure this season Late growth full of bloom and growing will not ripen and but little seed is to be found Most of our clover meadows would mow as heavy as they did in July Pasture is plenty and largely to spare here

Some potato bugs but stalk quite a lot of potatoes out of my patch near Clifton A man who will steal potato seed or a patch is a small thief—worse than a child or thief A man who is too lazy to raise what potatoes he needs ought to go to the poor house

Business is dull and will be until after the election, and if Cleveland should be elected it will continue dull and grow worse for four years to come, and if the people want to make the experiment it should be remembered that experience teaches a dear school sometimes But Harrison will be elected and a mighty change will be manifested the people will have confidence, and the third question will be settled for many years to come The black and solid South no wonder Cleveland says much Let us all meet at Scott Town and start the ball to rolling, in Marion county

Sept 6th C

Waldo

It has now been three weeks since we first intruded upon the Star During that time the town he said to be almost literally dead Among other unimportant things we notice the following,

Everybody is getting ready to go to Columbus next week The band will accompany the C A R expect to receive their suits tonight

Some of our G A R men have been hunting, for some time for buckeye canes and find it very hard matter to secure a straight one

S Houseworth and George Morton will compete for the $1000 reward for the best jumper in Columbus next week Frosty can run in five minutes When can he start?

George Straub has disbanded his family and Wm Gobler has moved into the house vacated by him

B G Saunders now occupies his new house on Marion street

Simon Culp is adding another story to his house just vacated by Wm Gobler While assisting in the work Wednesday he fell through the first story building, hurting himself very badly

A party of young folks from this place went to Greenwood Lake Wednesday to picnic, and we learn a very enjoyable time was had

Allen and Elon Large son have returned to this place, and Allen has opened a saloon on the corner—a thing we can very well dispense with

Mr Wm Miller died last Monday His funeral was held in the M E Church and he was buried in the Waldo cemetery The services were conducted by Rev Masons, of which he was a member

Sept 6th J P

Mechanics Library

To the Mechanics Library Association

GENTLEMEN The Index of the Library and Association here with presented to your association the books accompanying this note the proceeds of the Dairy Maids Carnival having been invested in them

Yours Very Truly,
CLARA M RICHARDSON, Sec'y L A

MARION O, Sept 4, 1888

Miss Clara M Richardson, Sec'y L A

DEAR MADAM —In reply to your communication of August 13th the following was offered and unanimously adopted

The Mechanics' Library Association here by make acknowledgement to the Ladies Library Fund Association of the receipt of the valuable and carefully selected collection of books—about 150 volumes We most fully appreciate the untiring efforts and happy spirit by which this result has been brought about, and while we shall endeavor to prove faithful guardians to the trust we shall never cease to be grateful for the high and generous motives of those who have lifted these volumes within the reach of the patrons of the Mechanics' Library

Most respectfully, yours,
A G Hunt &c
J F Clawson } Committee
G D Gotland

Was Crushed

A serious accident happened Theodore Osen, familiarly known in Marion as "Jumbo," and until recently employed by Chris Coler on a straw baler, Saturday last Osen was feeding straw press on the farm of ex Sheriff Harrison near Caledonia, and while the machine was in motion reached in the feed box to remove some entangled straw and before he could extract his arm it was caught by the "plunger" and horribly crushed The bones of the right forearm were broken and the flesh terribly lacerated The accident is a serious one and extreme care will be necessary to avoid amputation

Free Delightful Ovation

Galion will hold a three day fair on Saturday, September 15th, at which farmers, manufacturers and others can exhibit their wares and products without cost A large number of liberal premiums have been donated by the citizens Cash premiums are offered on fancy bicycle riding, and various kinds of amusing, and exciting races Numerous other races and no of attractions will be provided to amuse the people Excursion rates on all railroads leading into the city Send for premium list now ready to Frank Snyder, Galion, Ohio

Prospect

John Decker has commenced cutting his corn We have not noticed that anyone else has begun yet although all corn is ripening There is a very large crop

On Monday in the Council began suit against several of our young men who refused to perform their two days labor on the public highway We think that the court ordered judgment against them all T J McNeal, of Marion was attorney for the Council

The union picnic of the Presbyterian Baptist Lutheran and Methodist Sunday Schools was held last Friday at Maple Dell The procession was at least one half mile long and everybody heartily enjoyed themselves Music was furnished by the Van Gundy Band

The Farmers Institute last Thursday was well attended and a good time was reported by all

A game of base ball was played Thursday between a picked nine and the Stars the latter winning

Our Union Schools commenced Monday with T J Miller as Superintendent and I I Bolander Teacher in Grammar department Miss Sophie Wieland Intermediate Miss Sarah Bantleman Secondary and Mrs Boyd Primary We hope that the schools will make more progress this year than they did last

The Prospect Orchestra furnished music for a ball at Cardington on Wednesday evening

The Star Band is filling an engagement at the Columbus Centennial for 5 couple days

We have five members of the National Guard at this place namely Ed Osborn Amos Simpson John Brown Ben Sells and V I Bond They belong to the Richwood company—the one that had such a good time at Columbus

Children's day was celebrated last Sunday evening, at the Town in Reform Church by recitations and music The audience was large and well behaved

Miss Lina Wilson, of Warrensburg, is visiting relatives in this locality

Dr Widenmann, of Delaware, was called to this place last week on a professional visit

We are informed that I I Griffiths of Radnor has been engaged by the Republican committees of several counties to make political speeches this fall He is well qualified for doing so

Miss Mina Greek returned last week from an extended visit with relatives in Tuscarawas county

Marshal Kline arrested a young man by the name of Bonnell, of Centerville for an assault on John Butch Sunday

September 6 M

Agosta

H I Hill has received a certificate to teach for two years in this county

Threshing still continues here about and there is an abundance of oats in this part of the county

Our School Board is laying in a supply of coal for winter

Isaac Rogers has returned to Missouri after a visit of about two months with relatives here

A daughter of Ike Pluck will be buried at Camp Camp today

Howard Tompkins was at Richwood on business Tuesday

The G A R post of this place is preparing to attend the grand encampment next Monday The members will meet the Marion delegation at noon on that day and go in a body

Our schools commence next Monday with W J Dutton as Principal

Our Sunday School picnic was well attended and was a grand success

There is to be a grand Republican rally at Scott Town on the 18th inst Let every body turn out

Bob Sexton took in 3000 bushels of oats Wednesday paying twenty five cents per bushel to them

The farmers are preparing the ground for wheat There will not be as large an acreage put in this fall as last

Corn is being cut in some fields

Cool nights reminds one of frost in the near future

Dave Hiltz, who has been seriously ill, was on our streets Wednesday

Health is, generally speaking, good in this vicinity

September 6 JUSTICE

Resolutions of Respect

WHEREAS By the providence of God in His wisdom He has seen fit to take from our midst a highly respected pupil and cherished classmate in the person of Miss Cora Hulick be it

Resolved, 1st, That we feel and deeply regret the loss of one who was always worthy of our highest regards for her amiable qualities as scholar and associate and her willingness to discharge every known duty while associated with us

Resolved, 2d, That while we mourn the loss of her our departed schoolmate we extend our deepest sympathy to the bereft household of which she was a beloved member

Resolved 3d That the school room be draped in mourning for a period of thirty days as a token of our esteem And be it further

Resolved, 4th That a copy of these resolutions be given to the family of the deceased, and that they be printed in the county papers

CARRIE BEATTY
FRANK MORRIS } Com on Res
LOUISA PATTEN

Green Camp September 1 1888

Frightful Accident at Owens

A most distressing accident occurred at Owens Thursday night whereby a thirteen year old boy was either crippled horribly for life or fatally injured The victim was a little fellow named McCann, who in company with three other fellows was beating his way from Pittsburgh to Columbus The quartette had been in jail at Marion a couple days for beating their way on the line, and were released only Thursday morning They had gone to Owens, and their thirst by treating they attempted to board a south bound freight in motion Three of the party were successful but the McCann boy was so small that he failed in the attempt and fell under the cars Both hands were severed from the arms, one leg was horribly mutilated and may have to be amputated, and he was otherwise bruised Dr Thomas was called to Owens and had charge of the wounded boy

PLUSH - CLOAKS!

AN EARLY SALE OF
Plush Wraps.

We have just placed on sale a large line of Plush Garments, made especially for us during the summer months (when better work is done and lower prices made), of superior quality of plush and extra good linings Prices are lower than they have ever been

Take advantage of the low prices and the fresh, new goods, direct from the manufacturer

Warner & Edwards.

THE OLD
RELIABLE
WILL SELL YOU
CHINA, CROCKERY
—AND—
GLASSWARE
Cheaper than any house in Central Ohio

Ladies, we will show you the goods with pleasure Call and be convinced that our prices are correct

R. FAHEY.
[wed,frlwk]

DR. A. W. TAYLOR,
ECLECTIC
Physician and Surgeon
OFFICE First door east of M E Church

THE LATEST TRIUMPH
—IN—
Farm Implements
—IN—
Peterson's One-Horse
CORN - HARVESTER.
J. Hood & Son,
Agents for Marion Co
Marion, O, Sept 4, '88 [2w

FOR FIRE INSURANCE
—CALL ON—
H. M. AULT,
Campbell's Block.

THE UNIVERSITY OF WOOSTER.

Classes opened with fourteen of either sex Over 100 students in attendance All departments fully organized Standard of study, grades with the best MODERN LANGUAGES thoroughly taught Preparatory department conducted by experienced teachers Unsurpassed advantages for MUSIC, ELOCUTION, PAINTING under charge of KARL MPELZ—a thorough education in Literature at small expense Full term of 10 weeks $5 Lab $5 no fees of college Address the President or Prof Matthias, Dean Wooster O [7 w 31

CAUTION!

Beware of Rat Poison any large and warm man stamped on the bottom of all my ruby tipped shoes Purchasers of Rodney made shoes will find the wearing qualities, fit, style and finish unequaled by any shoe sold at three dollars Examine at the Rodney Shoe Store and see that the name is on the heel without my name on it counterfeited on the bottom put him down as a fraud

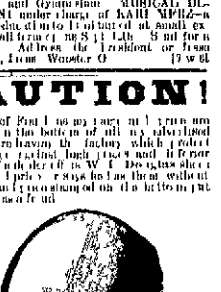

W. L. DOUGLAS
$3 SHOE. FOR GENTLEMEN.

The only fine calf $3 Shoe ever sold in the world made without tacks or nails As stylish and durable as those costing $5 or $6 Just the thing to tuck into ankle boots for dress or fine calf walking shoes Fully warranted by the manufacturer Made in all the latest styles and sewed soles Buy the best Name and price stamped on bottom W L Douglas $3 Shoe warranted

W L DOUGLAS $4 SHOE, three soles and only $4 and as well as $5 shoe which commands from $5 to $6

W L DOUGLAS $2 SHOE is worn by all BOYS, and is the best school shoe in the world

All the above shoes are the Congress But ton and Lace and are sold by agents or direct from factory Catalogue free W L DOUGLAS, Brockton, Mass

For Sale by Torpany & Rhoads.

NEWSPAPERARCHIVE®
NEWSPAPERARCHIVE®

A SUMMER PICTURE.

The radiant summer tide ringed our sweet air
With a girdle of glorified flowers,
And winds from the wonderland's fragrance and far
Lent a tune to the trial of the hours

The linnets sang lout and the lines sang low
In the blossoming tops of the trees
And the crimson cupped tulips were bent to and fro
By the madcap and cheerful bees

The heather was green on the low granite hills
And a silvery vapor was curled
Round the purple peaks, tinkling, with turbulent rills
On the uttermost edges of the world

On the sands the white walls of a fisher town shone
And the cross on the crazy old spire
With its lightning conductor, so new on
Was tipped at the topmost with fire.

The red tiled farmhouse moss mantled and old
Rose out of their garden's jade bay
And harvest lie flashed in their glory of gold
Through all of the diamond day

A happy young lover rode steamily by
Through the day-lus of that tranquil retreat,
While cascades of sunshine poured out of the sky
And blazed into bloom at his feet

And Pauline the pretty and passionate eyed
With a heart that was tender and true
In her gladful young gratefulness rode at his side
Through the buttercup reeling with dew

That day is long, dead as it that land lies after
Beyond the dark billowy deep,
But the pale golden gates in their dreamers drop ajar
And they see his all splendors in sleep
—William Hubbard Kernan

SAVED BY A WIRE.

I am glad that telephones have been invented, and yet I am glad they were not sooner invented. I should like to tell you the reason. That will take some time for it is quite a story.

We live in the country at Oakbrook and father is treasurer and superintendent of the Oakbrook mills. Our house—a very pleasant country house it is—is situated in a beautiful wooded slope close to the river and is a quarter of a mile from the mills. That is why a telegraph wire was placed between the two.

I promised father when it was up that I would learn to send messages over it. There was no one else in the family who could have learned. Both my brothers were away at boarding school and mother would as soon have thought of studying the Chinese language as telegraphy.

Father declared that I would never learn. Girls had but little patience for such things, he said. Nevertheless the wire was put up and connected with a battery in the library and in just four months time I had mastered the alphabet and technicalities of the instrument so much so that it was necessary to have somebody to send messages by the wire that ran from the mills to the adjacent city of Palmer.

Having explained so much, I think I have said all that is necessary to enable you to understand what occurred on a certain February night about which I am going to tell you.

We were through supper and sitting together—father, mother and I—around the table in the library when Joseph our coachman and man of all work about the place brought in the mail as usual.

Father eagerly took a letter which seemed to have been expected from the other letters. I noticed a disturbed expression upon his face as he read it and I was more anxious than surprised when he arose and went to the hall door and called to the girl who was in the dining room.

"Mary said he "tell Joseph to harness Prince at once, I must get to the junction in time for the 9 o'clock express. He'll have to finish his supper when he gets back."

Then he turned and said that the letter contained intelligence that made it necessary that he should go to New York that night.

Of course no the wife and daughter of a business man was I know what he meant and that there was not a word of reassurance to be said. So mother went to make for him what preparation was needful, and I should have followed her a moment later, but father called me back.

Christie he said archly "I am going to tell you something that no one knows anything about save Harry Randall. I have quite a large sum of money—over $2 000 in my pocket. He touched his breast with his finger. I never keep large amounts of money on me but in this case it is unavoidable and I thought I should feel less anxious to have it with me than to allow it to remain in the safe at the office. I cannot of course tell it to New York. I want you to take charge of it till to morrow morning and then take it to Randall for him to deposit in the bank. Don't say anything to your mother about it. She is so timid and nervous that she would not sleep a wink all night if she knew so large a sum was in the house. Do you understand?

With no slight feeling of responsibility I took the leathern packet which he handed me, and placed it in the pocket of my dress.

Father went on. Perhaps you had better put it under your pillow of course. It is the last I am most anxious about. There is no danger of the money in any other way. Not a soul knows about it.

Then he went to the hall and came very unexpectedly upon Joseph for I heard him speak somewhat sharply to him. I cause he had not gone to the stable and declaring that his business was of more importance than his supper. I heard Joseph mutter something about taking time to polish his metal.

Ten minutes later as father was going down the steps to get into the carriage he turned back to me and holding his umbrella so mother could not hear he whispered

"I've been thinking Christie that young Randall had better come and sleep at the house. I shall feel easier about you. He is to be there at work to night until very late.

Then he stepped into the buggy and they drove away into the darkness and rain.

I did not send a message to Harry however. Indeed I laughed a little as I thought of father's anxiety. He was almost as timid as mother after all.

I was of a rather easy careless disposition, and really had not a particle of fear of having money in my keeping. And as no two sat there in the library for a long time after this mother dozing in the big chair and I intent upon some fancy work which I was anxious to finish in time for a friend's birthday. I forgot all about the package of money that lay at the bottom of my dress pocket.

Joseph did not get back until after 10 o'clock, although it was only three miles to the junction and he should have been home long before that hour.

We thought little of that however. He had been with us several years and I learned that he had been recently led into bad company, and that father had several times had angry words with him about his habits.

Joseph slept in the house and for that reason it seemed to me quite unnecessary that Harry Randall should be there also.

When the clock struck 10 mother arose declaring it was time to go to bed. She went into all the lower rooms to see that the windows were fastened then came back to the library for me.

But I did not feel sleepy and wanted very much to go on with my work so I begged her to go upstairs without me promising to come up in half an hour.

The clock struck 11 almost before I knew the time had passed. I laid down my work and counted the strokes with out looking at the clock itself.

I was sitting at a little center table near the lamp. At my left a little off against the wall was father's desk with books and papers scattered upon it and the battery at one end.

Opposite me were two long windows that opened upon the side piazza. Over the sashes were thick curtains closely drawn which shut out the pitchy darkness outside. Directly opposite was the hall door standing as usual wide open.

Just then I heard or fancied I heard a low sigh or breath in the hall. I turned my head instantly but did not see any person and listening intently heard no further sound. I felt a little uneasy and smiled to myself at my nervousness. Then took up my work again. I had not finished what I had set myself to do.

I had not taken three stitches when I laid the work down again. There was no one denying it or hanging, strangely for some reason there suddenly came over me a strong feeling of nervousness and dread. It seemed as if I had walked as I had not done before that evening the fact that I was sitting all alone down stairs in the house at 11 o'clock at night with a large sum of money in my pocket.

I glanced at the clock. Possibly Harry was still at work at the office. If he was a single sentence of the wire would call him.

I was just getting up to go to the desk to signal and see if he was at the mill when something occurred to me that seemed to turn me cold and motionless as a stone in an instant.

Behind me so close that I knew it came from the thin shield of the hall door a low hoarse voice that I knew without seeing, the speaker must be that of a desperate and wild man broke the stillness and broke me. Good evening.

For a moment as I say I felt as though I had been turned to stone. Then the voice sparkling again seemed at least to restore the life to me and to set my heart to beating violently.

The language that the man used was not now as good English as an attempt ing to reproduce, I find myself writing.

Don't be frightened miss. I beg of you not to be frightened. All you've got to do is to keep still and make a bit of your pretty head shall be harmed.

Then I turned my head half way facing my chair at the same time, and saw in the doorway a tall brutal looking man altogether an ill conditioned and fearful looking a person as I have ever seen.

Naturally enough I opened my lips to utter a little cry but he stopped me by a simple though startling motion of a club he carried in his hand.

S—h he hissed. If you utter a single scream I'll strike you as senseless as yer mother is upstairs.

The last words changed for the moment the nature of my fear and gave me a thought to speak.

What have you done to my mother? I demanded excitedly. Do you mean have you killed her.

He uttered a sort of low laugh.

No my dear she was walking up so we had to use chloroform. As you must I'm still as you'll be civil in their one way. You see I just been ——

He drew a step nearer and seemed disposed to explain matters.

What we want is some money which your father brought down from Palmer yesterday. Maybe you don't know he left it in the town when he went off to night. My friend he upstairs had to for it this minute. All we want is money. We don't mean to harm nobody. You don't be touched if you keep yer self and keep quiet.

Somewhat assured by this and having had time while he was speaking to collect myself I was now able to assume at least an appearance of calmness.

I took up my embroidery and went on working in pretendence to work at the patch as I was embroidering. I think the action helped me (so far I presently found myself quite calm, and with a cool ness and resolution that I can hardly believe in now as I recall it running over in my mind what I ought to do.

What would these two men do when they found as they would soon find that the money was not up stairs. They would be disappointed and desperate—capable perhaps of deeds that they had not at first intended.

Perhaps I had better give up the money at once and so get rid of them. And yet father had confided it to my care and it did not belong to him but to the company. I ought not to give it to them even if I could help it. Oh why could I not give an alarm in some way! While I should open my mouth and cry out it was right. Could I not lose pretend to cry out in the whip of the hour as he was. Alas! I knew that I could not even had not this man been sitting there by the door—he had taken a chair now—came no directly as though he read my thoughts. Ah! if I had only dared as father had wished and telegraphed to Harry Randall to come up. And then with this last thought an idea came to me. Why could not Sam in Harry even now if perhaps he was still at the office?

I rose from my chair mechanically grasping my work in my hand. My mind had up also, evidently my legs were also slightest movement.

I'll have to ask you to be quiet miss said he with a harsh determined voice.

I turned upon him indignantly. I supposed man charge in so if I live said I.

And without waiting for his permission I walked deliberately over to the desk sat down on the revolving chair that stood before it. At the same time I threw my work down on the desk in such a way as to cover the battery which instrument I companion had probably not noticed at all. Perhaps he would not have known what it was if he had.

I sat there a moment both ears turned to the chair hall and faith and to my mind and my mind what I said.

Just then there was a light noise on the hall stairs and the man before me rose stood up and looked out in the hall. door as if he was about to go there after it. Then he turned again to me and with a threatening stamp said

Young I bet the whole lot put into the hall a bit. And if you utter a cry or make a move to leave the room I'll be worse for you. Do you mind that?

He went out by into the hall.

Feeling that now was my opportunity I put my fingers on the knob and as silently as possible sent my signal over the wire into the night down to the mills and Harry Randall.

"Harry, are you there.

In another instant I was leaning back in my chair and moving an inkstand on the table to make a noise. How my heart was beating and my ears strained to catch the sound that—if I might in God's goodness hope, it—might possibly come back to me!

Almost a minute—it seemed an age—I listened and my heart sank as no answering signal came to hand. Then—click! click! click! came the sounds sweeter to my ears than the sweetest music and I knew Harry was there. These sounds were to some extent covered by the drumming of my thimble but to me were as plain as spoken words.

Instantly I sent back my answer, two exalted words run all together

Robbers! Help!

The total silence that followed assured me after a minute's anxious waiting that Harry had comprehended my message and that doubtless he would come at once to the house. Fortune had favored me for I had heard the man creeping up the hall stairs, and thus I had escaped the results of any suspicions he might have had in his heard the clicking of the instrument.

I did not look at the clock and so cannot say how long I sat there in silence. It seemed to me that it was hours.

Then there was a sound of whispering in the hall. The next moment the door opened in the doorway a second stranger—rougher and more desperate if possible in appearance than the first and close behind him to my great surprise and indignation was our man Joseph. They both advanced into the room the one looking angry and disappointed and the other with a sheepish air as he caught my eye.

We have found the key of the safe growled the second stranger but all for nothing. The money wasn't in it and we have tried high and low and can't find it. But he being sticks to it that it was somewhere in the house and he thinks looking fiercely at me. You know where it is no use. Miss —— we haven't any time to spare and we won't have any more time. You know where the money is, and you've got to tell.

He had advanced while he had been speaking and was now quite near. I rose from my chair facing he might lay hands on me. And at that instant—my ears painfully alert to any noise—I was certain I caught the sound of a foot fall outside of the window and I gained fresh courage.

And why have I got to tell? I demanded pertly raising my voice so it could be heard outside the house. What right have you to break into this house this way ——

The man caught me by the wrist at saying at the same time a fearful oath.

You make another sound and above a whisper he called in a voice hoarse with rage and I'll ——

He did not finish his sentence. There came a loud crash at both windows at once, and the next moment Harry Randall with two watchmen from the mill burst into the room.

The whole affair was complete so far as saying one knew was concerned. The robbers attempted no resistance.

In an instant before a word could be said or a blow struck the man next to me had dashed the lamp from the table. In the darkness and confusion the burglars, Joseph among them made their escape. And although every effort was made both then and after to recapture them at least they never were taken.

However as I said our lives and the money that had been confided to my keeping were safe and we were thankful for that.

And I may say again that I am very glad that at that time at least the telegraph had not been superseded by the telephone.—New York Journal.

A Cossack Bandit.

If there exists a man superbly situated it village than the Mintsatian I am ready to call a three ostan to see it. The station itself is a mere Cossack outpost with seventy or eighty log houses with wide clean streets between them and with a quaint wooden church at one end. But to an eye just from the hot arid plains of the British even this insignificant Cossack bandit has its peculiar charm. In front of every house in the settlement is a little melon patch, or front yard filled with young bushes silver leafed aspens and flowering shrubs and through all of these yards down each side of every street runs a small fine gurgling stream of clear cold water from the melting snows on the mountains.

The whole village therefore gives one you will is filled with the murmur of falling water and how pleasant that sound is you must travel for a month in the parched dust smothered sun scorched valley of the Attek fully to understand. The little rushing streams seem to bring with them as they tumble in rapids through the settlement the fresh cool odor of the high peaks where they were born two hours before and although you from minute to minute say that the day I hot and there is nothing sultry its sentimental are so persistently so confidently so blissfully controverted by the joyous voice of the stream under your window with its half expressed suggestions of snow and glacier and cooling spray that your reason is silenced and you unwillingly accept the story of the snow born bird.—George Kennan in The Century.

The Storage of Life.

In a recent lecture to the Sanitary Institution of Great Britain Dr. B. W. Richardson considered the power the human body has to compound or possess of storing up life to a prolonged period. He stated the conditions favoring such storage in the following order: Hereditary vitality from the virtue of continence manifested in soundness of bodily functions, perfect temperance all parts from fluid to crystal acquired slowly. Temperament has its influence the bilious and sanguine temperaments being best for long life and the nervous and lymphatic worst. What he termed all bound up in a species thus wound up of everything else, until the heart beyond its usual beating under such constitution being an approximately thirty times the storage of life. Address to medicine.

Novelties.

Among useful novelties is the tea ball. It is made of silver hollow and perforated. Tea leaves are placed in this ball which then immersed in hot water. The perforations allow the free passage of the tea but do not permit the leaves to swell.

Temptation.

Temptation passes for wisdom among those who want both.—Sir W. Temple.

CHINESE LAUNDRYMEN.

WONG CHIN FOO TELLS OF THE BUSINESS IN NEW YORK

The Alumni Lyed Journalist Shows How His Countrymen Are Set Upon Financially The Mysteries of the "Wheel" or Syndicate—The Laundry Queen Fan

The question has frequently been asked by Americans "Do these Chinamen wash clothes in China? How is it that nearly all who come here enter the laundry business?" Do they love it? No they do not love it any more than any other kind of labor. They did not even know what the Melican many shirt looked like much less how to dress one before they came to America. Laundry work in China is by no means done by women and when a man steps into a woman's occupation he loses his social standing.

They become laundrymen here simply because there is no other occupation by which they can make so many so surely and quickly. The principle against the race has much to do with it. They are now readers neat and faithful servants and above all very skillful mechanics if any to be. They have a mind to try. In the western states where their value is better understood they are used in as many different positions as any other foreigners and the laundry business is crippled only by those who fail to find other employment at

NO OTHER SETTLEMENT

But here in New York as yet there is no other alternative. Many an able minded man as well as skilled mechanic who came to America to better his condition may be found wielding the polishing irons in a New York Chinese laundry. It takes from seventy five dollars to five hundred dollars to start one of these Chinese wash houses and the war most of these laundries are started could give valuable tips even to an American Wall street shaver. The main expenditure in a Chinese laundry is the stove and a trough for washing and partitions for dry room and sleeping apartment and a sign.

As a rule it requires $150 to open a laundry in New York. But this amount is a fortune to a newly arrived Chinaman and as he starts immediately into the laundry business he would become a burden to some of his friends. The Chinese moneygram unlike the European compliments never comes in round as to satisfy surrounded by friends or relatives upon his arrival. These must dutifully initiate him into the mysteries of the laundry business. In some friendly laundry the newcomer is placed under a six months apprenticeship beginning at the wash tub until he reaches the ironing table, and finally the polishing board. These opportunities begin with his board and board and a gradual addition of $1 per week after the first months until they are able to take charge of a laundry themselves. Then if he has money he hires a place and hangs out his sign. If not he goes to one or two friends and they will call a white or syndicate for his benefit in the following manner.

MYSTERIES OF THE WHEEL

Suppose I have an established laundry and want to borrow $200 at a certain per centum premium but I cannot find any one Chinaman who is able to loan me the amount. I put up a notice in Mott street that upon such and such a day I wish to make a wheel of twenty men who all are supposed to be situated like myself each wanting to borrow $200. When we twenty borrowers all come together we each put down $10. Then each one secretly writes upon a slip of paper the amount of interest he is willing to give to get the $200. These slips are carefully sealed and thrown into a bowl. At a given time they are opened and to the highest bidder goes the $200 less the interest which is invariably deducted immediately from the principal.

Frequently as high as $15 is offered for the use of $10 for a single month. In such cases each of the members other borrowers gives to the lucky one only $8 apiece for the $10 upon which they make him pay next month. Then the next highest bidder gets the $200 less the interest he offered and so on until the entire twenty at twenty different times have obtained the use of this $200 but the one that comes the last having offered the least interest of them all pays the interest of the whole. This method is adopted by most Chinese laundrymen in New York and other large cities to open new laundries. In parties of the gaming there which is captivating to every true Celestial.

No Chinaman can transfer his place of business into the hands of another without at least thirty days notice in Chinatown or Mott street and the buyer is not required to put him more than half of the purchase money until the legal thirty days are past. This is the Chinaman's law made four years ago in Canada to prevent a laundryman from absconding from his creditors. Upon the completion of the thirty days creditors and debtors must meet at the transferred laundry and when all of the old debts are liquidated a clean bill of the laundry is given to the new owner.—Wong Chin Foo in The Cosmopolitan.

The Hotel Register Must Go

The register at some of the fashionable hotels will soon be among the unused it not among the forgotten things. There is a movement on foot to abolish the time honored book of fate. The good many other things it will have to go. People are busier now than they used to be or else they are lazier. Formerly hotel guests registered their names and the places from which they came with a good deal of accuracy and attention. Now most of the public men and generally all lady travelers decline to allow their names to appear on the book at all. They simply give their names and places of residence to the clerk, who notes the same and sticks the little card containing the information in the office rack. The real object of the register was to accommodate the outsider any way and even in this respect has fallen into disuse. The stranger comes in looking for a friend and consults the book and nine times out of ten if he does not find the name on the register he turns and asks the clerk if the person he seeks is stopping in the house. This is a fast age and the rests to seem to be in the way now on the hotel desk.—New York Graphic.

Advice from a Professional

Special one in a general manner of stage "I would Overcome your nervousness so you can control and act full and easy control of your movements. Above all things, don't lose control of your voice speak clearly but not mumblingly, loud and throw your phrases and sentences you would a pack of cards clearly and deliberately. Never turn your back to the audience and don't be afraid to let the audience your face."—New York World Interview.

CRYSTALLIZATION OF FRUITS

The Method as Explained to California's Board of Horticulture

The process of preserving fruits in a crystallized or glaced form is attracting considerable attention at the present time. This process, though comparatively new in California has been extensively operated in Southwestern France for years, the United States having been heavy importers paying fancy prices for the product. The process is quite simple. The theory is to extract the juice from the fruit and replace it with sugar syrup which, upon hardening preserves the fruit from decay and at the same time retains the natural shape of the fruit. All kinds of fruit are capable of being preserved under this process. Though the method is so simple there is certain skill required that is only acquired by practice. The several successive steps in the process are about as follows. First the same care in selecting and grading the fruit should be taken as for canning that is the fruit should be all of one size and in near the same ripeness as possible. The exact degree of ripeness is of great importance, which is at that stage when fruit is best for canning. Peaches, pears, the one part I and cut in halves, as for canning, plums cherries etc. are pitted.

The fruit having thus been carefully prepared is then put in a basket or bucket with a perforated bottom and immersed in boiling water. The object of this is to dilate and extract the juice of the fruit. The length of time the fruit is immersed is the most important part of the process. If left too long it is overcooked and be comes soft. If not immersed long enough the juice is not sufficiently extracted which prevents a perfect absorption of the sugar. After the fruit has been thus scalded and allowed to cool it can again be inserted as to softness. The next step is the syrup which is made of white sugar and water. The softer the fruit the heavier the syrup required. Ordinarily about 30 deg. Baling's saccharometer is about the proper weight for the syrup. The fruit is then placed in earthen pans and covered with syrup when it is left to remain about a week. The sugar enters the fruit and displaces what juice remained after the scalding process.

The fruit now requires careful watching as fermentation will soon take place, and when this has reached a certain stage the fruit and syrup is heated to a boiling degree which checks the fermentation. This heating process should be repeated as often as necessary for about six weeks. The fruit is then taken out of the syrup and washed in clean water and is then ready to be either glaced or crystallized as the operator may wish. If glaced the fruit is dipped in thick sugar syrup and left to harden quickly in open air. If it is to be crystallized dip in the same kind of syrup but is made to cool and harden slowly thus causing the sugar which covers the fruit to crystallize. The fruit is now ready for boxing and shipping. Fruit thus prepared will keep in any climate and stand transportation.—J. J. Pratt.

Fat and the Burglar

It is said that shortly before Mme. Patti left Wales for her South American tour she had a thrilling experience with a burglar. The soprano was alone in her chamber preparing to retire for the night when she heard a sound in an adjoining room as if some one was moving about. Patti stealthily donned an opera cloak and walked boldly into the room from which the sounds came and stood face to face with a gigantic burglar. He wore a mask he carried a heavy club. The plucky woman asked him what he was doing there.

"Don't you see" he replied in a broad Welsh dialect "I am stealing your diamonds."

And he held up to her astonished eyes the most beautiful bracelet which she possessed. Patti did not scream. She simply walked across the room pressed an electric button to summon the servants. Instead of the servant however Signor Nicolini appeared on the scene. The burglar attempted to strike him with his club but his game was frustrated by Patti. She grasped the club as it was raised in the air. Nicolini and the burglar then clinched and in the struggle that ensued the interposing but altogether too candid that it pitched out of a second story window. He descended gracefully as I broke a leg. He was found to be a person whom Patti had frequently befriended.—London Cor. New York Press.

The Capital of Brazil

Rio is a succession of disappointments. The only really pretty places in the Botanical garden which strives to illustrate what the whole city might be. All varieties of food are peddled about, the venders attracting attention by clapping pieces of wood together and uttering peculiar cries. There are plenty of street cars lines and the cars are always crowded. Everybody reads a morning paper going down town and an evening paper returning. Humanity, in its various conditions is thus met and right the sun is full of fun. Rues that look like showers of stars. The women have a bulbous look and are invariably fat while the men are invariably lean. Next to barefootedness the ugliest thing about a Brazilian woman's hat is her voice. She never goes shopping. She sends down to her or goes to the shops and getting samples from which she makes her selection at home. She is famous for her embroidery, made by her own hands. She is generally intelligent, learns easily and his considerable wit. She never goes out alone to call on friends and receives no gentleman except in the presence of husband or parents.—William J. Curtis.

Cause of Premature Age

I have 400 gray hairs in my head and I am only 36 said a friend to me the coming down in a street car another friend took up the same theme and asked.

Why is it we get old so quick in this country. I could not say not being old.

We live too much in a hurry he said answering his own question. All we think of is getting more money in this country. In the old country they think of spending. I mean that we are reckless of how the money goes after we get it and so we make extravagance and need more money and strive harder to get it and get old young. I believe there is more lunatics in this state of New York with its five and a half millions than in all France with its thirty seven millions. In France a man regulates his spending. He has so much income. He takes it as far as it will and lives in regular and method fashion on that basis. He doesn't strive for more because he can get comfort out of what he has. But here we are so anxious to make that we neither spend with economy nor get comfort out of what we spend. We waste our strength to get it and then waste what we win for we don't get the good of it.—Buffalo News.

LIFE AT TUXEDO.

SPECIAL DELIGHTS OF SUNDAY AT THIS FASHIONABLE RESORT

Partial Enjoyment in an Aristocratic Form—Romantic Life Among the Hills West of the Hudson—Luxury Comfort and Freedom

The season for Tuxedo is ended in July and August the only two months leave it deserted and alone. Those who live there in cottages have their beautiful woods all to themselves they do not even share them with the mosquitoes and flies for there are none. It is only when September comes that the club life wakes it is only when the leaves fall that it revives it is when the fires burn that it bursts forth and when snow falls then it reaches its acme of fashion and success. It was on a Sunday in its intermediate state that a party of us were invited by a member to pass Saturday and Sunday at the club house.

When Sunday morning came there was this salient point to observe that the Christians were conspicuous for their total disregard of all religious ceremony. It is enough to have one's horses to ride, lawn tennis and to fish, to attend picnics and to bent to go in for horse flesh both riding and driving to put the of all manner of pastimes on Sunday while a handy wagon is at it called stands ready for church at the club door to take every one or any one. Yet only a few good women put on their bonnets and mount the steps to be driven off. There is a great deal to say why Sunday goes bowling along as it does. There is so much to do and only Sunday to do it in there is so much to enjoy not only Sunday to enjoy it in Sunday has been set apart as the day when people come to do the things and having come must not use those things to do.

If one could see the delightful things which they have on hand all ready to be enjoyed whenever the members choose to take them! There is the stocked with fish then there are dozen or more sail boats dancing, and sitting in the sunlight then in the boathouse the different gentlemen keep their racehorses and wherries all full up in their cradles trim and ready at a moment's call with their deputies at hand then fishing tackle and all the many things which a moving cannot understand just handy with boatmen to call up by a nod or a look. Besides the things in the boathouse are two beautiful canoes hanging to the roof made out of giant trees by night the waterfall at the bridge is lit by electricity which passes under it. One of the many lovely things in Tuxedo is the dining hall which is a spacious round piazza covered with striped awnings where one and first lunch and dine, looking out above upon tall graceful trees and a lovely lawn which slopes in a most graceful sweep down to the water's edge. One can scarcely describe the dainty look of the little tables at dinner time with their shaded pink candles where not a moth nor a mallow a fly or a mosquito nor a long legged nor short legged monster swoops or crawls to extinguish the fairy lights or start you into impulsive action. A gentle breeze plays about you fanned and yet controlled by the dainty punkahs and white awnings. The waiters glide about and the only noise you hear is the plashing of the lake or the drawing of bottles.

In look Tuxedo is not Eden without a serpent. It is also an Eden inasmuch as it is stocked with animal life from lion through it without the sound of a rifle shot. No hunting has yet been allowed. I heard a charming girl who had just been off on a canter on horseback say that she had seen wild turkeys browsing on one of the cottagers lawns. While walking we met a deer. She stood near us and gazed returned our curious gaze. Quails came as chickens and hares and it sat still on the roadside as I let you I them by and a friend of mine met a to. There is a story that when a pair of ducks were brought to the park and let loose to scamper off into the woods they turned on themselves and met in mortal combat in front of the club house and that those does could not be coaxed from the kitchen door. However the bulls were separated and taken to different quarters of the woods and the does at length disappeared.

The hunt soon were gotten ready it seems long, before the game was to run for they used to come out to thrill in the large opening in front of the club in the early days when it was first started. Their dress was beautiful it was of flannel leather jerkins with green coats and Lincoln hats and cock's feathers while the ladies (who enter into all sports and games with all the zest of the gentlemen) had tanned leather petticoats and gaiters to push through the brambles on the also had green jackets and Lincoln hat with cocks feathers.

There is one thing to notice—that Tuxedo is equally a club for ladies as for gentlemen. It is conducted on strict club rules and the ladies reap all the luxury comfort and freedom from care that the men do. The ladies race the stallions for instance as well as the men the only difference being that each lady took a gentleman to give her advice while the men in turn only took the ladies for good luck. The gentlemen were also willing to play billiards and shuffleboards in the ballroom with the ladies. There was no flirting no nonsense only a jolly light hearted time for all of them. I had even noticed that the sports which men were supposed to enjoy together they had robbed of their austerity by taking ladies into confidence. For instance, if a man wanted his hands and seek before going to bed and she wanted to mix punch they would like it together, then would sit together before one of those convivial tables so ready at hand everywhere. If she wanted to play billiards (or rather pool) he was there to play it with her. In this way parties were made up. If his dress coat annoyed him she allowed him to take it off. There seemed a great deal of common sense if little romance in all of this and I quite liked it.—New York Star.

Sign Snares in Chicago

One of the amusing things for a stranger in Chicago to do said Col. Stephen A. Val of Nebraska is to watch signs in the streets especially names on them. Nothing gives one better idea of this city's cosmopolitan character. Running on a Cottage Grove avenue car for instance I saw in one single block sign names indicating ten different nationalities. There was a Greek name a Portuguese name several unmistakably Hebrew names a Polish name, one or two Irish and Scotch names a French one three or four German and the rest English and American ones. On Milwaukee avenue I noticed that the signs indicated a curious mixture of Bohemian Polish Swedish Norwegian Danish German—with a small sprinkling of Irish. I noticed no Anglo Saxon names at all."—Chicago Herald.

The Cause of Many Fires.

A great deal has been done in Chicago in erecting what are called fire proof buildings. A building is called fire proof when its walls are so constructed that they will not ignite and will not conduct heat to such an extent as to char or inflame substances beside of them. A wall that will stop the progress of flames is often spoken of as fire proof.

It is noticeable that most buildings are burned by fire started from the inside and not from the outside. They may be proof against exterior fires but they are not proof against interior fires. In fact, it is generally more difficult to extinguish a fire in one of them than in a building constructed of wood. Much money is spent in constructing massive exterior walls of stone or brick and in building partitions of materials that cannot be burned. The building however is filled with inflammable substances. All the furniture and floor is likely to be much of it is made of materials that will readily burn. The upholsters can be ignited by a spark. In the counting room will be several desks of large size containing many drawers each filled with papers. Newspapers, books and waste papers of various sorts are allowed to accumulate in many of the rooms. A fire started in any of them would spread with great rapidity and would be very difficult to extinguish. The heat produced would be sufficient to set fire to the wood that composed the floors, doors and wood in the partitions. The smoke would render it impossible to use the apparatus employed in extinguishing incipient fires. This apparatus by the way few understand how to make use of when occasion requires.

Many persons who think that they are careful keepers oil, naphtha benzine and varnish in a building containing an immense amount of valuable property. They know that a gallon of either of these substances would produce flames that would immediately spread and would be almost impossible to extinguish. A can of one of these substances is believed to be the cause of a recent disastrous fire on Wabash avenue. Similar substances cause about half of fires in the business quarter of the city. Varnish benzine and the various products of coal oil are vastly more dangerous in a building than gunpowder. An explosion will shatter but firmly will consume everything they touch.—Chicago Times.

Making His Papers Sell

Looking out of a window in Stone street the other day at noon the writer saw a child about 10 years of age with ten or a dozen morning papers under his arm. He was sitting upon the curb of the wet sidewalk and busy at to splash with his feet in a pool of water that had accumulated in a hollow in the gutter. The little fellow seemed to be very nervous so much so that he attracted the attention of the passers by. He noticed that he was an object of attention and became quiet. At length he glanced up and down the street. Presently he seemed to feel satisfied that he was unobserved. He then placed his papers in a pool of water allowed them to soak for a few minutes gathered them up and disappeared around the corner. As it was an uncommon thing for a newsboy to destroy what he could sell the writer followed him for a block. Then he sat down upon a door step and spread all his papers around him as if to dry them. Bowed his head upon his hands and seemed to cry.

In a very short time a crowd gathered and began to discuss the woes of the youngster before them. The boy had his cheeks but filled with change from chart Table but guileless strangers whom he informed with encompassing sobs that some big boys knocked him down and threw his papers in the water. The little confidence operator was smart. He stuck to his story. The reputated hunger pour parents and expected beating and simply appealed to the sympathies of onlookers. The sympathies of onlookers the sympathies of onlookers the sympathies of onlookers the

MARION WEEKLY STAR.

PRICE, $1 50 PER YEAR IN ADVANCE

STAR PUBLISHING CO PUBLISHERS

SATURDAY, SEPTEMBER

OHIO NEWS.

Dispatches From Various Parts of the Buckeye State

TOLEDO, O, Sept. 7—The morning session of the Society of the Army of the Tennessee the following officers were reported by the committee on nominations, and elected President, Gen W T Sherman, vice presidents, Col Gilbert A Pierce, Maj Charles H Smith, Maj L H Everetts, Capt. W W Leggett Capt. John O Fuller, Gen. R V Ankeny, Maj. A. H Fabrique, Col. Thomas Reynolds, Lieut. A. N Reece, Lieut. J G W Hary, Lieut H L Gray and Capt. Charles A. Steinmeier, for recording secretary, Gen. A. Hickenlooper

Notwithstanding the fact that Gen. M. F Force yesterday tendered his resignation as treasurer, the committee nominated him and he was re-elected.

The next annual meeting of the society will be held at Cincinnati, in September, 1889, the exact date to be named by the local committee of arrangements Maj Dawes was appointed orator for the next annual meeting

The committee on the Gen Logan monument recommended the appropriation of $1 000 by the society, and suggested that each member of the society contribute the sum of $1 to the monument fund There was some objection to the appropriation as recommended by the committee and Gen Raum moved that a $1 000 bond be issued and sold, and the money be used for the above purpose. There was such opposition to the proposed appropriation that the motion was withdrawn.

The fund will be raised by voluntary subscriptions of the members. A public reception in the evening wound up the proceedings

Old Folks at Columbus

COLUMBUS, O, Sept. 7—Pioneer day at the Ohio centennial proved to be most interesting and was highly enjoyed by the old folks. Nothing could be more entertaining to old and young than the appearance on the stage of the "Old Fogy Singing Class" of Logan county Their rendition of old time songs, the peculiar time beat by each member of the class won the applause of all. Especially was this the case when the class sang "Fifty years ago," which told of the girls taking music lessons on the spinning wheel and the men wearing breeches of tow

Addresses were made by Mr J C Mc Clair, president of the Franklin County Pioneer association, Judge Taylor, aged ninety, of Geauga county; Judge Gilmore of Columbus, and a poem was read by Capt. W V Lawrence, of Chillicothe. To morrow will be Catholic day, for which extensive preparations will be made. A parade will be had in the morning, and exercises in the Centennial coliseum in the afternoon.

A Great Show

CINCINNATI Sept 7—As the last week of the Fall of Babylon approaches, the public are taking greater interest than ever in its production Last night the audience filled the entire auditorium and from now on there ought not to be a vacant seat. Many will fail to go at all, and when the close is announced and the walls are pushed aside for the last time, they will regret exceedingly their failure to attend the greatest and best outdoor show ever seen in the country

Started the Fire With Coal Oil

WOOSTER O, Sept. 7—Mrs Harriet Myers, widow of an East India missionary, was probably fatally burned while starting a fire with coal oil this morning Two gallons of the burning fluid were thrown over her by the explosion. She ran into a yard and rolled in the wet grass to extinguish the flames, but before her cries brought help the flesh on her face back and breast was burned almost to a crisp

Killed By the Cars.

UNIONTOWN, O, Sept 7—Mrs Henrietta Anderson, wife of Rev I W Anderson of this city was struck by a Pan Handle passenger train yesterday afternoon, near Bloomfield, and instantly killed She leaves four children The family intended to move to Nebraska next week.

Skeletons of the Mound Builders.

HILLSBORO, O, Sept. 7—Three more skeletons were unearthed yesterday at the Serpent mound. They were found near the serpent in a good state of preservation Professor Putnam is superintending the work in person

Liquor Law Violator Escapes.

BARNESVILLE O, Sept. 7—John Lloyd, of Hendrysburg, who was convicted of selling liquor in violation of the local option law, escaped while being taken to jail by knocking the constable senseless.

GENERAL HARRISON'S ACCEPTANCE

He Has Not Finished His Letter Nor Made Its Contents Known

CHICAGO, Sept. 7—A Tribune special from Indianapolis says Gen Harrison stated last night with reference to his letter, that when it was ready he would give it to the public without any previous announcement. Regarding the probable contents of it, one of the general's advisors who is recognized as having the full confidence of Gen Harrison, said last evening

"I have reason to believe that in his letter Gen. Harrison will coincide with the Republican senators He is a tariff reformer wherever reform was necessary from way back. He has never regarded the question of public wealth as being one which is beyond the influence of changes in our condition I have also reason to believe that the general will have some vigorous expressions as to how the present accumulations in the treasury should be disposed of He is not only in favor of proper coast defenses and internal improvements, but also believes the American merchant marine should be restored. The general is not afraid of the word 'subsidy' and would rather see it made apart of our public policy than that the American trader should have no territory beyond the boundaries of his own country and that the American vessels should be strangers to the high seas.

"I also know that he is in favor of giving old soldiers the benefit of the debut in granting pensions that he will demand that the equality of ballots be procured, and that the reform of the civil service shall be carried out as it has been undertaken by the Republican party" The speaker said that the general would also express himself fully on the questions of the public domain the rights of American fishermen and the admission of various or undesirable immigrants

John Novock and his wife quarreled at Chicago He drowned himself, and his wife's body was found floating in the river Four small children are left without care.

MR. THURMAN ILL

UNABLE TO ADDRESS A LARGE DEMOCRATIC MEETING

HE SAYS A FEW WORDS AND THEN FAINTS.

In a Few Moments He Recovers Sufficiently to Be Removed to the Fifth Avenue Hotel—Other Prominent Democrats Address the Audience Assembled to Hear Mr Thurman—Other Political Dispatches.

NEW YORK Sept 7—In spite of the unflagging efforts of Sergeant Rice and a dozen policemen to keep the corridors of the Fifth Avenue hotel clear, yesterday morning Every type of politician and statesman was unusually numerous around there early In many instances two corner of a handkerchief stuck out from each hip-coat pocket. The cause of the gathering of this crowd was that Allen G Thurman Democratic candidate for the vice presidency, was in the house Judge Tourgman did not rise until 10 o'clock He went to the rooms of his son and grandson and gave them a hearty greeting Then he went back to his own private dining room and had breakfast.

Judge Thurman' first invited caller was S L M Barlow, of New York the banker He left after fifteen minutes to give place to Postmaster Arnstrong an appraiser of the port at Cleveland O Scott came N H Fowler, an old friend whom Judge Thurman had known for fifty years.

At 11 o'clock Judge Thurman was alone in his rooms with his private secretary N A Taylor and gave orders that no more cards should be sent up until 1 o'clock Among those who had been with him during the morning were District Attorney Barnett of Cincinnati Commissioner of Patents Cole Cincinnati Judge Thompson of Washington Gen Patrick A Collins, of Boston Judge Dickinson, of Chicago and A M Hurd who voted for Jackson

There was a big crowd of people around the Fifth avenue hotel early in the evening waiting to see Judge Thurman start for the meeting at the Madison Square Garden The Judge stayed in his room so long that people began to wonder what was the matter When he finally appeared he seemed quite weak He leaned heavily upon Chairman Barnum and his son Allen W and tremble d visibly His body seemed to lean to the right and his right leg dragged a little as if afflicted with rheumatism He seemed too weak or sick to make an effort to acknowledge the vociferous cheering of the multitude He was quickly helped into a carriage with Messrs. Brice, Barnum and Allen W Thurman and the start for the garden was made Carriages containing distinguished Democrats followed The short trip to the garden was a triumphal tour, the streets being lined with applauding crowds

Madison Square Garden was filled to overflowing within a few minutes after the doors were opened, and thousands of people were turned away unable to obtain entrance The interior of the building presented a pleasing appearance, the bare rafters and timbers of former days being hidden by prominent decorations and a profusion of flags taking displayed for this special occasion To name the distinguished people present would practically be to name all the leading Democrats of New York and vicinity, together with a large number from other sections of the country The most notable were warmly applauded by the crowd as they appeared on the platform, Governor Hill receiving a lion's share of the demonstration Cuppas band furnished music to entertain the crowd until 8 o'clock, when Calvin S Brice and Roswell P Flower appeared, closely followed by Mr Thurman surrounded by Governor Hill, Governor Green Hon P A Collins, Senator Hansen and a number of other prominent members of the party There was a tremendous outburst of applause as Mr Thurman was recognized

Col Bryce called the meeting to order and named Mr Flower as chairman When the applause subsided Mr Flower addressed the meeting making a strong argument for the tariff reduction policy Along list of vice presidents was then read and adopted and resolutions were read by Col W L Brown greeting Mr Thurman and pledging hearty support to the National Democratic ticket

These were adopted with a hurrah and chairman Flower then introduced Judge Thurman There was an ovation for him, several minutes Judge Thurman standing, while the applause thundered and rolled When the vast auditorium became quiet again Judge Thurman said

I was most unnerved by the St Louis convention for the office of vice president of the United States, but follow citizens All Mr Thurman says poor, weak broken down man I have been quite unwell this afternoon and am in no condition to speak to an immense audience like this While I speak myself am almost induced to make the effort, but I am really too unwell

At this point Judge Thurman showed signs of fainting The gentleman nearest him sprang to his aid, helped him to a seat at the rear of the platform where restoratives were administered When he assisted to his seat Judge Thurman fainted from swelling after which he began to feel better, and was soon surrounded only by old cronies taken by members of the committee to his carriage, and back to the Fifth avenue hotel He was accompanied by Messrs Brice Barnum and Allen W Thurman he was assisted to his room, where he was carefully attended by Dr Goldthwaite who administered some medicine and there was nothing serious in the matter, and that the judge would be all right in an hour He was not ill, but simply had an attack of choking in the throat, and had been advised by the doctors not to disappoint his many friends who insisted on carrying out the program laid down for him Chairman Barnum soon returned to the meeting, but Mr Thurman remained with the physician and Mr Thurman's son was also in the room

The sudden illness of Judge Thurman caused a sensation in the audience, and there was some confusion but it soon became evident that Judge Thurman could not proceed, and as he was seen leaving the building there were hearty cheers for Governor Hill The governor was at once introduced by Chairman Flower Before beginning his speech he said Judge Thurman's illness was a weakness, the result of overwork him but an hour's rest he hoped pleasure, to announce, that the illness was not serious, and that Judge Thurman will be able to proceed with the speaking in the morning (applause) Governor Hill proceeded to make a vigorous speech of his administration The audience was frequently interrupted by applause, and at its close there were many cheers for the next governor of New York"

Governor Green was then introduced, and in speaking his remarks he expressed regret at Mr Thurman's temporary illness and paid a high tribute to him as the intellectual giant who in these days was the defender of constitutional liberty, and who more than any other man, is looked upon by the Democracy as the exponent of its principles Governor Green ended by the administration of President Cleveland, and to advocate his tariff policy

A letter from Senator Voorhees was next read, in which he expressed confidence for Indiana and said Tell Judge Thurman I love him, and pray God to bless him"

Ex Governor Blackburn of Kentucky, was the next speaker, and his vigorous utterances were greatly applauded

While the main meeting was in progress there was a branch meeting addressed by eminent German Democrats at the Fourth avenue and Twenty fifth street corner of the garden Ex Judge Ottenburg presided and spoke and was followed by Dr Louis F Schneider Gen Franz Sigel and various others all speaking in German.

Big Republican Demonstration

INDIANAPOLIS Sept 7—The Republican demonstration last night was a brilliant consummation of the past week's work in that direction The excellence of the Democratic parade some weeks ago gave to the Republicans a desire to surpass it, and as the long line of clubs, trade and other organizations including all branches of the military service came into view around the circle the effect was imposing Noticeable in their enthusiasm and numbers were the working men While the railroad men turned out 1 000 strong, the old soldiers excelled them by 500 Every ward of the twenty five was represented by a club of three hundred or more and next to these came the town ship organizations each with from one hundred and fifty to five hundred in line The procession from the Harrison and Morton cavalry in advance to the last club had fully 5 000 people in line

The streets were packed with people there being seemingly one half of the 162,000 population on the streets At central points they were in almost immovable masses, and there was not a square along the entire line of march that was not crowded with people. Music and fireworks added to the spirit and brilliancy of the passing scene, but the culmination occurred in front of the new Denison, where Gens Harrison, Hovey and ex Governor Porter joined the line Through out the long square in this place the crowd was immense and as the procession went through cheer after cheer was given as the marchers gave recognition to the three distinguished citizens Shortly after the review a great crowd gathered in Tomlinson hall where the Hon John M Butler presided and Gen Hovey and ex Governor Porter spoke The speeches of both were short and interwined generally the issues from the Republican side the ex governor confining his remarks to protection, as it relates to the workingman The Republicans are highly elated at the success of the parade

New Hampshire Democrats

CONCORD, N H Sept 7—The Democratic state convention met at 11 o'clock there was a large attendance Lee Sullowing officers and committees were selected for the permanent organization of the convention President J W Drew of Lancaster secretary A H Chase and J L Brown, of Manchester W P Bingham, of Keene Gen Ira H Amsden of Bennington was then nominated for governor on the first ballot Presidential electors were then chosen after which the convention adjourned

Democratic Territorial Convention

PORTLAND Ore Sept 7—The Democratic territorial convention assembled at Spokane Falls W T, yesterday The committee on platform reported and elaborate document They indorse the administration and the platform of the National Democratic convention and then discuss a host of minor subjects Charles S Voorhees addressed the convention District and county nominations were made when the convention adjourned

Iowa Republicans

ST PAUL Iowa, Sept. 7—The Republican state convention met here and nominated the following ticket Governor, William Merriam lieutenant governor, A F Rice secretary of state, Hans Mattson, treasurer Joseph Poyster attorney general Moses Clapp clerk of the supreme court James Gilliam associate justice L W Collins All the nominations except that of governor were made by acclamation

Colored Republican Convention

DENVER Col, Sept. 7—The Republican state convention assembled here at 10 o'clock a m W H Bristam of Lake county was nominated state treasurer on the third ballot Capt. James Rice, of Pueblo was nominated for state secretary by acclamation

South Carolina Democratic Convention

COLUMBIA S C, Sept 6—James H Otts was elected temporary chairman of the Democratic state convention which met here A P Richard on was nominated for governor and W L Mauldin for lieutenant governor

Blaine Speaks at Old Orchard

NEW YORK Sept 7—The Tribune's special from Old Orchard Maine says that Mr Blaine addressed a very largely attended mass meeting yesterday He spoke just as follows

Congressional Conventions

GEORGE B Cricken of Sheboygan county Wisconsin was chosen as the Democratic candidate for congress by the Fifth congressional district convention This is the district now represented in congress by Thomas R Hudd who lacked two votes of receiving the nomination

At the Second republican district Democratic convention of New Hampshire Hon Edward H Rollins was renominated by acclamation

Timothy J Carpenter was nominated for congress by the Democrats of the Eighth Michigan district

Myron M McCord has been nominated for congress by the Democrats of the Ninth congressional district of Wisconsin

Hon Benjamin Butterworth Republican was renominated for congress by the Second district of Ohio

In the Fourth district of Maryland Hon Isaac Lamb will be renominated for congress

Turning Himself

MICHIGAN CITY Ind Sept 7—Edward Chambers of the Monticello murder who has been run to earth in the North an Indiana penitentiary will make application for his pardon on the ground that he is the victim of circumstantial evidence and has been wrongfully suffering the severest punishment for the crime of which he was convicted Governor Hovey has not acted favorably on the request and it is thought he will refuse it Chambers will have a hearing before the governor on the 20th inst

Wisconsin Democrats

LA CROSSE Wis Sept 7—The muster loop Governor M V Lean and the party Hon W Bunn were banqueted at Holmdel this evening Governor Hoard who is with the administration Governor Hoard who is with the administration

PROHIBITION COLUMN.

Three Democratic Editors Who Have Left Their Party Ranks and Will Support the Prohibition Ticket.

FOR PRESIDENT,
CLINTON B FISK,
of New Jersey

FOR VICE PRESIDENT,
JOHN A BROOKS,
of Missouri

The Prohibitionists put out their head Gen Clinton B Fisk of New Jersey, and Rev John A Brooks, of Missouri Both these are eminent as church leaders Mr Fisk was editor of the Union, was a Commissioner of the Freedman's Bureau as the founder of Fisk University in Tennessee, as one of the most active and widely known of Methodist laymen, as recognized as a philanthropist and a leader in good causes He is a man "of presidential size" Even papers which oppose the Prohibition party speak well of General Fisk as a man every way worthy to fill the chair of President of these United States

General Fisk, one of the Christian noblemen of Methodism never spoke grander or more eloquent words than in these his last days at Woodstock

"The prohibition of the liquor traffic is the demand of the people, and politicians and self seekers fail to heed it are treasuring up wrath against the day of wrath Prohibition is in the air the nation's heart is beating to this music Its coming is whispered on every breeze The rising tide breaks all along the shore and each succeeding white fringed billow whispers further up the strand

> Its coming while the waves go wave
> And earth its fall has answered
> We build like coral grass on grave
> But pass it pall away and wall
> We are beaten back in many a fray,
> But never strength as to stay
> And I feel in the tempest of these days
> The surge of all coming centuries"

Nothing can resist the onward march of righteous reform Every such movement enters into and becomes a part of the Messianic purpose to set up judgement in the earth Agitation on this question is the duty of the hour Let it go on from prizes, platform and pulpit, in the private meetings and at the ballot box, until every patriot who loves his country, every Christian who loves his God, every philanthropist who loves his race, every father who loves his son and daughter of the republic will a marshaled host, uphold the Constitution as a charter of reform, and make its folds march to the ballot boxes of the land and under an avalanche of freemen's ballots bury beyond resurrection the American saloon"

Politics has to deal with the present, not with the past The question to be pounded to the political leaders is "What are you doing, and what are you proposing to do?" not "What did your ancestors do twenty or thirty years ago?"

Neither the Democratic nor the Republican party are composed of the same men led by the same leaders they were twenty or thirty years ago

If the present parties, present leaders' present questions present purposes that we have to do with And the fact that the two old parties insist on carrying on their contests in a grave yard, and keep scratching around among the skulls and bones of defunct issues for weapons of war, is the clearest possible evidence that they belong to the dead past and should be buried with the dead issues that they represent

The law does not save the drunker from being made a pauper or criminal, and it does not protect our boys from the clutches of the saloon devil We say that they are Prohibitionists at heart but they don't want to throw away their votes and for the Democrats as As to that the Democrats are already in The way to get the Democrats out and keep them out is for all temperance men to unite with the Prohibition party How can men pray one way and vote the other? How can they ask God for that which they themselves practically work against?

Ex Governor St John and Mrs Helen Gougar spoke at Pawnee on the 22d to a neighborhood picnic made up of 2000 who lived here 10,000 people to the Prohibition meeting Banners, splendid mottoes and bands of music helped along the enthusiasm and the people declared "they were not so lonesome as they used to be" The interest in Prohibition is great On the morning in Indiana Governor St John says he has seen nothing like it in any political contest in all his life In regard to Mrs Gougar's arguments he said "It was the strongest vote making speech I ever heard from man or woman"

Will the young men who are just starting out upon the highest exercise of citizenship—the right of suffrage—up and honor sh consider the question that both of the old parties decline to take up on the leading questions of the hour? Do you wish to identify yourselves with a party that has only spoils or dollars to offer for your consideration?

If the Republican or Democratic parties do not want to get hurt they should get behind the liquor traffic instead of in front of it The position they now occupy brings them in range of the Prohibition artillery and they must either state their position or get hit by our shot and shell We are advancing our lines and give them fair warning to move out of the way or be crushed by the missiles aimed at the strongholds of the saloons for the people are thoroughly aroused and will not permit either of the old parties to stand between them and the protection of the home

The argument (?) is made that the Prohibitionists cannot hope for success because they are in the minority We plead guilty to the fact but deny the conclusion A party that could start with a majority at once would be an anomaly in history Every party expects to be in the minority until its principles have become heart and accepted Every movement every reformer every man who ever left his work to these men has been in the minority at first Paul at Mars Hill Luther at Worms Wilberforce in London Phillips on the Platform Sumner in the Senate all were in the minority but all were in the right and triumphed But the Prohibitionists will not long be in the minority The question of right is a matter of greater weight than mere party ties or projudice, and the cussing of the saloon is growing to be the one great theme Additions to the party are rapid and encouraging The indications are that this fall poll a million votes in November, and stand on votes in 1892 for the Prohibition president

The Indianapolis Journal speaks of the following sentiments in the address of Corps Commander Hascall, of the Prohibition Army of the Line and Gray, to "sentimental" drink

"The war is over The white doves of peace perch upon our flag, and any man who intentionally stirs up sectional jealousy and seeks to open the wounds made by the war, which time and charity are healing, is a dish demagogue, a coward and should be regarded as an enemy to the peace and prosperity of both North and South We soldiers have less personal prejudice than others He blue has more charity for the gray and the gray for the blue than any other class of men in the land We soldiers of the two armies honor and respect each other's convictions, and we stand as equals in courage and skill on many a bloody field"

If this is "sentimental slush" what would the Journal call the words written by General Grant a few days before his death to General Buckner? They were as follows

I have witnessed since my sickness just what I have wished to see ever since the war—harmony and good feeling between the sections I have always contended that a large majority of both sections were honest in their convictions of right and patriotic in their motives, and that time would prove this to be true. Time has proved it to be true. The mass of the people, both North and South, have been conservative, liberal and just, and are now ready to do what is right and just when the question is fairly before them. I have never doubted the ultimate verdict of the people, when they could be got to consider any question calmly and without prejudice. Perhaps no man living has had better opportunities for judging of the sentiments of the people, North and South, than I have, and I have always been hopeful of the future of our country, since the permanent settlement of the slavery question. I have never doubted the loyalty of the people of the South to the Government, after the question of secession was settled by the highest tribunal that man can appeal to—the sword. Nor have I ever doubted the ultimate restoration of all the States to all their rights in the Union, without any detriment to the principles for which the North fought the South, and triumphed. Nor have I ever doubted the ultimate prosperity of the whole country, after the inauguration of peace, to an extent unprecedented in the history of nations. The prosperity of the past is a guarantee of the future.

Some of our Republican friends think they make a point by insisting that the Prohibition resolution in the Chicago platform was so strong as the party could possibly adopt and stand any chance of carrying the election

We are fully convinced of that fact We admit, just as they claim, that it would be impossible for the Republican party to have adopted anything stronger and have any hopes of carrying the election We will admit that the Chicago Convention said all it could have said in favor of temperance without insuring the defeat of the party at the polls

All these points we readily concede But the problem we present to these friends is

How can you expect on practical and sane temperance position through a party which by your own statement cannot, with out certain defeat at the polls, strong a resolution in favor of temperance as the Liquor Dealers Association adopted?

There is the problem for you, gentlemen

Christian voter be honest with yourself and tell us or not whether your conscience does not tell you to vote for Gen Clinton B Fisk in preference to Cleveland or Harrison Don't you consciously believe that a risk is a higher man than his competitors? And don't you believe that it is a common, every day platform plan either of the others? If it were not for party prejudice your answer would be that Fisk is the best man and represents an honorable platform, while the others do not Insuring the vote, why let your prejudice overrule principle? Why not cast an old party ties and vote for God, the home and the uplifting of society, instead of casting your vote with the old parties to perpetuate and foster the saloon?

It is strange how any Christian man can thus ever recognize the conscience of voting the Democratic ticket in the face of the position of the party on the liquor question in the present campaign It is becoming equal to that of the Republican party Democratic papers in one column will denounce the Republican party on account of its free whisky" platform, and in the next will boast of how the "German vote," by which they mean the liquor vote, will be cast for the Democratic party It is the old story of trying to get the temperance men to vote the same ticket with the saloonkeepers Be not deceived, the only ticket for which no stoonkeeper's ballot is cast is Fisk and Brooks

Governor Porter's and in a speech last fall he intended to give the people of Ohio a Republican administration—we should think so—the way things are likely to run in Cincinnati

If the Republicans are in favor of well directed efforts for the promotion of temperance and morality, why don't they enforce the Sunday law in Cincinnati where 1600 saloons are run in open violation of the Christian Governor Foraker says he is very brave when he sent a telegram to President Cleveland in remonstrance to the rebel flag order but when it comes to enforcing the mandates of the law, especially when closing saloons in Cincinnati he is mum

I heard a man say the other day "I am going to stick to the old party for the good it has done" Now that is an idea Who does he not say the same thing about the party he now votes for 8.0? They were responsible—no doubt of it—but to day—who they are in the ring has What were in power, big monopolies ruling the country

Then third party folks can't elect your man? Well neither can he secure good party for that matter Why not have but one candidate? The two party body could have died the happy

When men will cast out men then we may expect parts that characterize the Forest wine producers in the Uppe ian chairman of its National Convention to cast out the liquor traffic

Give us a war until or gives us free whisky—between which the Republican platform

Cards Mothers

Many mothers have permitted their children to die before their eyes when they might have been saved Any mother who keeps house without bottle of Ackers English Baby Soother at hand cannot be blamed should some time sooner or later have a sick child die that could have been saved Ackers English Baby Soother at 25 cents will be refunded if it does not satisfy Sold by druggists everywhere

How Diseases Are Developed

Doctor Walter A Wells says "After a long experience I have come to the conclusion that two third of all deaths from coughs commencing with consumption might be saved if Ackers English Couch Reliever were only taken fully and in time For this wonderful Remedy is sold under positive guarantee by J Denison & Co

The Detroit Free Press says that Ives told the first day hours that he undertakers and cloth are traders and that many an accident is born to bless "occasions"

Spring of Life

Is Nature's own tree Positive Pills the most effective tonic and the most effective relief known to Chronic Dyspepsia Sick Headache Colds and Fevers to cure Habitual Constipation Indigestion Piles or Malaria Sold by druggists Manufactured only by the California Drug Company San Francisco Cal

Sold only by H T Lockey & Co and H G Hotchkiss & Co, druggists

The block used is of a wooden frame of mind, says the Detroit Free Press

Human Life In the Veins

We hold positive proof that Acker's English Blood Elixir cures all blood poisons whether cheap sarsaparillas and so called purifiers fail Knowing this we will sell it to all who call at our store and purchase a bottle

L Denison & Co

Indigestion.

Many persons lose appetite and strength, become emaciated sufferers, and the cause of defective nutrition who might have been restored to health by Ayer's Sarsaparilla This medicine acts upon the digestive organs, through the blood, and has effected many wonderful cures

For years I suffered from Loss of Appetite and Indigestion and failed to find relief until I began to take Ayer's Sarsaparilla Three bottles of the medicine

Entirely Cured

me and my appetite and digestion are now perfect—Ellen L Joyce 396 Seventh st, South Boston Mass

I have for years suffered much from Dyspepsia so much so that at times I was unable to eat food. A friend of mine has found relief by its use, so I persuaded him to try it. He did so, and was entirely cured by it. I am not positive that it will cure every case of Dyspepsia, but I believe it will, if taken according to directions.—Mrs. H. Hall, Lowell, Mass., May 14, 1888.

Gentlemen: [illegible] Sarsaparilla in Spring [illegible] bore by first [illegible] who has [illegible] Charles [illegible] given up to [illegible] they told [illegible] to me, as all [illegible] did could not [illegible] that he could not speak [illegible]

Hearing of [illegible] I procured a bottle and [illegible] Sarsaparilla, and [illegible] before I had taken [illegible] Ayer's Sarsaparilla, and [illegible] Yours truly, Mrs. Ellen Hall, Postmaster.

Read what [illegible] have to say for himself:

SPRINGFIELD Ohio April 14 1888

Gentlemen:—[illegible] clerk in White Lead Mill in Dayton for [illegible] two weeks I got [illegible] constantly [illegible] became so [illegible] I could not speak [illegible] scarcely whisper [illegible] the doctors in Dayton could [illegible] I came home to Springboro to [illegible] but the doctors here could do me no good [illegible] I read of your [illegible] Sarsaparilla, got [illegible] into my sickroom and told him I was [illegible] he not any other doctor in the world could do me good [illegible]

My brother [illegible] one of your Gooch Meeteen syrup and [illegible] I commenced to take it and got relief at once, and have been continually improving since taking the first dose The doctor told my father the Spring would be the end of me, but [illegible] into an adjoining room and told him I was incurable—that he not any other doctor in the world could do me good

SCIENCE AND PROGRESS.

POPULAR SCIENCE NEWS FROM MANY SOURCES

A New Summer Sport in the Form of a Marine Toboggan Slide Which Has Proven Exceedingly Popular Among the Bathers at Seaside Park

Tobogganing has become such a favorite winter pastime that the idea occurred some time ago to a resident of Bridgeport Conn that it might be adapted to the summer months also In 1887 he built a marine toboggan slide

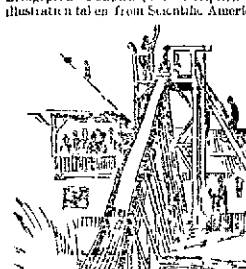

A MARINE TOBOGGAN SLIDE

The artificial structure stands from high water mark to the first bar of thirty two feet above it where there is a small platform that is reached by a flight of steps The chute itself is but twenty inches wide and contains 225 wheels for their deformation It is this invention's intention this season to replace these wheels by a series of brass rollers each sixteen inches long When by common toboggan all insect But the purpose But the point I am coming to and I will meet with less resistance on starting the water the slide keeps to all at certain stages of the tide, but at high water none is admitted but good swimmers The chute is 175 feet long The toboggan is started in the usual given by a bell only one being allowed to go at a time and on being projected from the lower end they travel across the water at the speed for a distance varying from 75 to 85 feet gliding down, but still public bill Force again in the descent to last after which the latter sinks and one pulling his load after him The first impression of novices in this exciting and various slide is quite remarkable and the sensations felt are decidedly novel and peculiar The popularity of this new form of summer sport is proved by the fact that, during the month of August last 11 000 slides were made for at two cents each so that those sports were evidently assembled to witness the exciting scene

The Hoosac Tunnel

The tot length of the Hoosac tunnel, at North Adams Mass is 4 1 feet, or four and three fourths miles It is twenty feet in height and twenty four feet in width From it were excavated 1 000 000 tons of rock Its entire cost was $11,000 0 It is soon to be lighted by electricity

A Fossil Human Footprint

In various localities upon the rocks of the Connecticut valley there have been found the footprints of various animals belonging to former geological epochs, which have been preserved in the hardening of the soft sand on which they trod

There have lately been discovered in Southington certain human footprints which have been pronounced by the experts to be almost as much like those referred to above They have been carefully studied at length by Dr Daniel Bruton and four of them have been removed to the Peabody Museum of Archæology at Cambridge Mass where they are now on exhibition

These footprints are on the borders of a hill on the town of Manchester at a depth of twenty one feet below the surface Several different strata of lime stone, conglomerate, sand, clay and vegetable ashes were found above the human footprints, all in natural strata of gravel and trees The whole region is of a volcanic nature and in former years eruptions and changes of level were much more frequent than at present

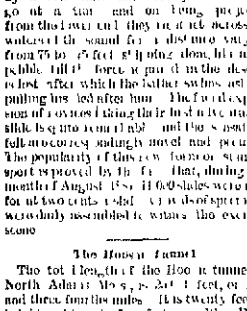

A HUMAN FOOTPRINT

The footprint represented in the illustration is eight inches long and from three to four and a half inches wide the excessive width in proportion to the length is doubtless due to the Popular Science News in which the dimensions magnify appeared, to the soft earth the special under the weight The great toe is large and prominent, and is long still with the second one The specialists is considered by some naturalists to be a sign of inferiority of race His form part of the foot here made the deepest impression, showing it to be made by a vigorous and strong gaited person

The age of these footprints is very uncertain Certain fossils accompanying the footprints have been referred to the quaternary era, and the bones of a mastodon were found in a layer of earth above the footprints The country surrounding the Lake Menunguin is rich in relics of prehistoric inhabitants who were evidently a distinct race from those inhabiting the country at the time of the Spanish conquest and although it is at present impossible to say a date for these literal "footprints on the sands of time," there can be no doubt that they are of great antiquity, and may even date back to that remote period when the northern part of the country was covered with the snow and ice of the glacial epoch

Flour is a great absorbent of odors. Do not store near it onions, fish or other strong smelling substances.

ALL AROUND THE HOUSE

Valuable Suggestions About Framing and Hanging Pictures

To frame appropriately the pictures that are to adorn our walls is something of an art, and requires both taste and judgment In this matter one ought not to be entirely dependent upon the advice of dealers and makers of frames who from various motives may encourage us in the selection of unsuitable styles of framing The following suggestions of Good Housekeeping are therefore of value

A most important rule one which though often disregarded may be termed establish ed by general consent of connoisseurs and artists is to frame all paintings and canvas studies and engravings etchings and other pictures in monochrome, in natural wood dull, used with glass, between picture and frame are most common with colored work, often also with water colors, and in that case the molding edging the mat may be either gilt or otherwise, as the contact is with the plain tint The principle that around a mat the frame should be narrow finds its extreme in the substitution for molding of a narrow binding of cloth or paper an arrangement known as passe partout, most appropriate for certificates testimonials and the like, but suitable also for quiet landscape in monochrome, such as sepia etchings Mats of too dark are more often too narrow than for white When too narrow the effect is that of overcrowding when too wide that of subordinating the picture to its accessory

In general suit the frame to the tone of the picture Thus a molding consisting of or unburnished silver may harmonize with snow and a dark oak or an ebonized frame with the representation of night

If we suppose pictures wisely chosen and framed, there still remain certain questions as to the judicious hanging

In choosing places on walls for different pictures of course the old rule is not to be forgotten to regard the light and shade in the picture, and put it where the prevailing light from the nearest window will be opposite the depicted shadows Care is necessary also sometimes to avoid the occurrence of an unpleasant glare from the surface of an oil painting or from glass.

A common error is having the cycles in the frame too near the middle of the two sides whereby the surface of the picture when hung tips forward at an unpleasant pitch To this inclination it is also bad as too much Another error is hanging pictures too high A safe guide, at least in beginning, is to have the center of the pictures about in line with the eyes of an adult of ordinary size In adjusting pictures of varying width to an even height above the floor it is the center, rather than the bottom, of the frames which should be considered

Felt Mosaic Rug

The foundation of the rug, shown in the cut, is two sizes of some strong cotton material on which the felt pieces are fitted with the aid of holdstaro paste, the points being covered with woolen or metal tacks Three colors of felt—copper, chestnut and clay—are used for the web

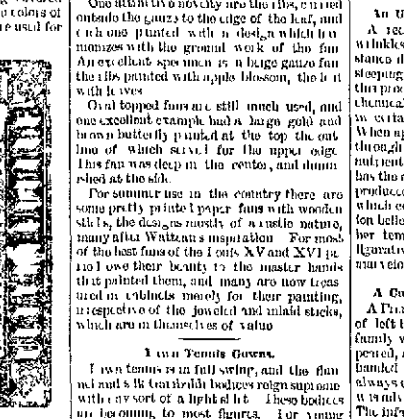

RUG IN FELT MOSAIC

The embroidered parts are carried out with silky wool of various shades in satin and cursed stitches, the scrolls being cut with metal thread Many other combinations of colors can be arranged to the mosaic which is very durable Trial of work provided the cords which cover the joints are well sewed down The rug must be lined with strong gray linen cloth

Green Corn and Okra.

"It is a southern fashion to cook green corn in the husk and never is it more delicious" says a lover of the good things of the table

"Remove only the coarse outer husks, leaving on the inner ones Strip these down so as to remove the silk, then tie them in place again and boil Serve with a bowl of melted butter and season well with salt and pepper

Okra and tomatoes are excellent when stewed Slice them and take twice as much of the okra as of the tomato slice fifteen minutes add butter, salt and pepper Turn into an earthen dish paint hot with bread crumbs and bits of butter and bake about half an hour"

To Clean Marble

For cleaning marble take one-half pound of whiting mix with water to a stiff paste to the consistency of cream Should be made in the evening and let stand all night, in the morning stir it and lay the paste about half an inch thick over the marble, previously well washed with soap and water Leave this on the marble for twenty four hours, then wash again and polish with a soft cloth

What to Do with Cold Potatoes

Make cold mashed potato into a stiff cake brush with melted butter and bake a delicate brown in a hot oven

When the potatoes of the night before are scarcy it may be cut up into little chips or square cakes, but when softer it may be worked into round cakes as directed above This is an excellent way of disposing of cold mashed potatoes left from dinner

To Prepare and Cook Green Vegetables

All green vegetables must be washed thoroughly in cold water and dropped into water which is salted and just beginning to boil There should be a tablespoonful of salt to every two quarts of water If water be too long time before vegetables are put in it is flat and tasteless, the vegetable will not boil green nor have a fine flavor So advises Miss Parloa.

Carnish for Baked Fish

A very pretty garnish for a baked fish is to mold mash potatoes in the form into the shape of a lemon Brush over with butter let it yellow a little in the oven, and serve about the fish with parsley sprigs This tastes as good as it looks also

Recipe for Rose Water

For rose water gather the rose petals in the morning and spread on a newspaper till wilted, keep in the shade have a bottle filled two thirds full of 90 per cent alcohol, put in the leaves After standing a few days they will be ready to use.

WHAT SHALL WE WEAR?

STYLES NEW AND PLEASING IN THE WORLD OF FASHION

Fashions in Boys' School and Seaside Suits That Originated in Paris but Which Find Favor Among the New York Lads.

In the cut here presented are illustrated two very pleasing suits for boys One is the French boys school suit and consists of a jacket and knicker bockers in flannel

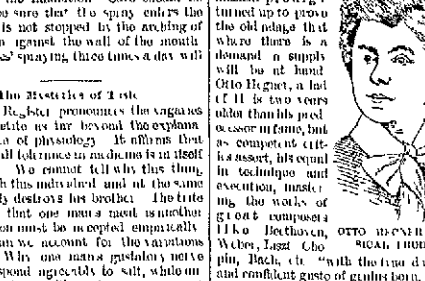

SCHOOL SUIT SEASIDE SUIT

The waistcoat is of spotted pique or fig ured linen seamed around the waist with a leather belt the turndown collar and cuffs are of the same material, cut on the cross The cap matches the jacket and knickerbockers

The remaining figure shows a suit especially designed for the seaside The sailor blouse and knickerbockers are of blue serge trimmed with facings and cuffs in red twill A red and blue striped jersey is worn under the blouse to match the steel lings and the jewels of the knickerbockers The hat is decorated with an anchor

Fashions in Fans

The newest gauze fans are painted with large birds, butterflies and beetles their outline being cut out to form the upper edge of the fan The mesange bird of glorious plumage is applied to a clear white gauze one, and three swallows black gray and white gauze fans—for swallows are peculiarly fashionable The two large beetles are painted in bright red and gold coloring The lizard comes from Nottingham, Lions and Colars, and some of the Duchess lace covering the entire mounts or forming merely a bordering makes really handsome fans The primitive scenes in Paris, and hundreds of white and black pheasants to be seen with flowers, rustic scenes, birds and butterflies, all most delicately painted in body color Quilling and introduction on some of these gauze fans is a ribbon edge, half an inch wide, sewn on strongly

One attractive novelty are the ribs, carried onto the gauze to the edge of the leaf, and each one painted with a design which harmonizes with the general work of the fan An excellent specimen is a beige gauze fan the ribs painted with apple blossom, the leaf with leaves

Oval topped fans are still much used, and one excellent example had a large gold and brown butterfly painted at the top the outline of which served for the upper edge This fan was deep in the center, and diminished at the sides

For summer use in the country there are some pretty printed paper fans with wooden sticks, the designs mostly of a rustic nature, many after Watteau's inspiration For most of the best fans of the Louis XV and XVI period owe their beauty to the master hands that painted them, and many are now treasured in cabinets merely for their painting, irrespective of the jeweled and inlaid sticks, which are in themselves of value

Lawn Tennis Gowns.

Lawn tennis is in full swing, and the flannel and silk tennis skirt bodices reign supreme with a new sort of a light shirt These bodices are becoming to most figures For young girls they are much worn for home and small dinners as tea gowns are by older women Now that "smocking" is popular, many girls make and "smock" their own bodices and most elaborate some of the work is bringing down such enormous that the worker is amply repaid for the time and labor bestowed A tennis gown recently ordered is worthy of description The material was of bright poppy red nun's veiling, made with long drapery lifted in front to show a white voile petticoat, cut up the left side, with the edge nearest the front turned outward, showing a band of white open work embroidery Three bows of white ribbon were placed at distances on the work Two strips of embroidery run up between the ribbons to form the requisite width The bodice was made into a covert coat, with loose fronts the cuffs being of open work embroidery The high collar was turned over with the same and fastened at the throat with two large mother of pearl buttons, connected by a little silken cord with two tassels ends, the sleeves being open and tied together with the same ribbons A natty sailor, with bread brim lined with white straw, and trimmed with poppies "blowaways" and corn eyed daisies

A Fancy Apron

In the illustration is shown one of the many pretty and fanciful aprons which young ladies delight to wear at home at bazars, and on other occasions where this adjunct to dress is desirable

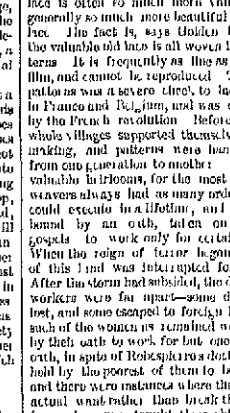

A BAZAR APRON

This apron may be made of any pretty material The one shown in the cut is of embroidered lawn, edged with guipure lace and trimmed with bows of shaded ribbon The honeycombed bib is edged with lace and finished by a sailor collar similarly trimmed The general effect of the garment is seen to be graceful

Useful Points

Young married ladies may be told by the care with which the cellar door is closed If it is very small the rest is not good

A wineglass of strong borax water in a pint of raw starch will mal e collars and cuffs stiff and glossy

Pigeons are good when the breasts are plump and red looking The flesh of an old one is dark, and the breast is not so plump Squabs are plump soft skinned, with white pink flesh

Poultry should have a smooth, clean looking skin, both on the body and feet If young the lower part of the breast bone will be cartilage Try this carefully, as some dealers are so unfortunate as to have the ends of the breasts, which to an untrained market eye them the feeling of cartilage

PHYSIOLOGY AND HYGIENE

Inhalation of Spray in Lung Disease Vagaries of the Appetite

A writer in Medical Press advocates the inhalation of spray for various diseases of the lungs and air passages He reports six cases greatly benefited by inhalations of wine of ipecac in spray Greatest benefit was obtained from this in cases of chronic bronchitis and bronchial catarrh In phthisis there was marked amelioration A single inhalation will sometimes restore the voice in cases due to congestion of the vocal cords The spray should be given warm, and the patient should remain indoors for some time after the inhalation Care should be taken to be sure that the spray enters the chest and is not stopped by the arching of the tongue against the wall of the mouth Ten minutes' spraying three times a day will suffice

The Mysteries of Taste

Medical Register pronounces the vagaries of the appetite no far beyond the explanatory science of physiology It affirms that what we call tolerance in medicine is in itself a mystery We cannot tell why this thing agrees with this individual and at the same time utterly destroys his brother The trite old saying that one man's meat is another man's poison must be accepted empirically Still less can we account for the variations of taste Why one human gustatory nerve should respond agreeably to salt, while on others repels it with violence, we cannot understand Doubtless education has most to do with it, and yet the manner in which education operates continues a mystery The preference of the Chinese for food that seems to our appetites absolutely disgusting is well known In Canton rats sell for fifty cents a dozen, and dogs' flesh quarters command a higher price than lamb or mutton Fancy eating birds nests worth $40 a pound! Then what a mandarin relishes in The Frank have dwindled into eating frogs' legs, which were once tabooed in this country, and we have even come to esteem diseased geese liver in the form of pate de foie gras

In the West Indies land crab is a common dish as the reptiles abound, and it is a good way of getting rid of them But when it comes to frying palm worms in fat, one would think the stomach would rebel Its not so however though, by a strange incon sistence, stewed rabbit is looked upon with disgust On the Pacific coast the Digger Indians eat dried locusts, and in the Argentine Republic skunk flesh is in dainty Our own favorite bivalve the oyster is very disgusting to a Turl while the dead fish, eaten in London, is equally so to us We cannot understand either how the inhabitants of the West Indies and the Pacific can devour lizards eggs with a relish, still less, how the eggs of the turtle and alligator can become a favorite article of diet The Brazilians eat ants, probably to get rid of them for they literally infest the country, and are of an enormous size

An Ointment for Removing Wrinkles

A recipe for a preparation to remove wrinkles is going the rounds It is a substance derived from the wool of sheep by steeping the clippings in hot alcohol By this process a yellow grease is precipitated chemically identified with an element found in certain vegetables as peas and beans When applied with rubbing it passes directly through the skin and in this way acts as a nutrient to the fatty tissue beneath Hence it has the effect of smoothing out the wrinkles produced by the attenuation of these tissues which come with age One antiquated fashion is said to have nearly removed from her temples the footprints of a thousand figurative crows by six weeks' use of this marvelous ointment

A Curious Case of Left Handedness

A French physician mentions a curious case of left handedness One child in a certain family was left handed, and a second appeared, at the age of 1 year, also to be left handed It was then learned that the mother always carried her child on her left arm She was advised to carry her child on her right The infant, having its right arm free, began to grasp objects with it, and soon became right handed

A Pleasant Warm Aromatic

Essence of peppermint is a pleasant warm aromatic, comfortable to most stomachs not quite so strong as cloves or ginger good for colic and sick stomach Dose—ten drops for a grown person For infant, one-half to two drops in a teaspoonful of water Add one drop to two teaspoonfuls of water and give one teaspoonful of this

SOCIAL ETIQUETTE

Minor Manners Sometimes Neglected by Gentlemen

The word gentleman is so often vulgarized by improper use that Mrs Sherwood, who is excellent authority, has called attention as follows to the ways in which this frequently happens in our country as well as to some of the neglected minor manners of mankind When I am on the ball field says to his generous antagonist, "Horatio, you are a gentle man," he uses it correctly When a driver says to his fare If you are the man who is going to ride, I am the gentleman as is to drive you," he uses it incorrectly When a servant announces a plumber as a "Gentleman to fix the pipes, she uses it incorrectly

The word "gentleman, one of the noblest, sweetest, grandest words in the language, should not be used too much Put in the better word man remembering that gentleman implies much breeding, much culture, a certain refinement of occupation, and a moral tone of the very highest

And to descend to the lowest thing about a gentleman, we should remember that his minor manners must be attended to, he does not swear in the presence of women, he does not eat his dinner in a hurry, he does not crumble his bread at all, making it into pills, he does not eat his soup with a hissing sound, or tip the plate to get the last drop, he mends his table manners if they are bad, he dresses himself well if his means will allow, he is ever so poor he must be clean If he commits any little error at the dinner table he must learn to be composed, he must be deaf and blind to the errors of others in society But etiquette never means stiffness the best bred people are the unconscious So sudden are the rises in American society that many a man has been invited to a dinner party to eat his dinner off, the plate which he lately washed

Hints for the Uninitiated

Remove the spoon from the coffee or tea cup and let it lie in the saucer

When you are a guest for one meal do not fold your napkin, but leave it lying loosely on the table.

Always break your bread Do not cut it with the knife, nor butter a large piece and bite into it

Put bones or pits of fruit on the side of the plate, not on the table cloth At some tables small bone plates are provided

Do not, while waiting, to be served, rub your fingers on the edge of the plate in front of you or feel around on the inside of the tumbler If your plate should be exchanged for that of another the person receiving it would feel unpleasantly feelings, such minor matters are childish as well as malignant

YOUNG FOLKS' COLUMN.

ENTERTAINMENT OF A PLEASING KIND FOR BOYS AND GIRLS

A Short Sketch of Otto Hegner an Infant Prodigy Who at an Early Age Has Manifested a Remarkable Musical Genius

No science had Josef Hofmann been surpassed away from America into Europe by a recent infant another musical prodigy turned up to prove the old adage that where there is a demand a supply will be at hand Otto Hegner, a lad of 11 is two years older than his predecessor in fame, but as competent critics assert, his equal in technique and execution, master ing the works of great composers like Beethoven, Weber, Liszt Chopin, Bach, etc "with the true dash effect and confidant gusto of genius born, not manufactured" He was born of humble parents and trained from the age of 5 by Herr Haley, of Bale

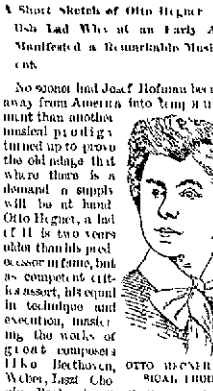

OTTO HEGNER A MUSICAL PRODIGY

His gift manifested itself early, as in other musical prodigies before him Mozart, when but 3 years old, was taught some minuets and airs, which he learned with wonderful facility and at the age of 6 had already composed some pieces of music If one feels inclined to judge by outward signs a great and brilliant career may be predicted for the young pianist His head is that of a genius well developed, with expressive eyes and refined features, full of intelligence and seems high quite happy in his vocation, without the slightest trace of overwork or forcing

Will o' the Wisp

This is an amusing game to play in a garden on a summer evening, after it gets dusk or on a dark but fine autumn evening One necessary implements are dark lanterns Every player must have a lantern, and one lantern should have a colored shade, red, green or violet, whilst the others should all be white lights The colored lantern belongs to "Will o the Wisp" who starts first and hides in the grounds or in the wood, or wherever the game is played When he has got a certain distance he displays his light, and waves it to attract the attention of the other players, who at once start in pursuit Then "Will of the Wisp" closes the lantern and shoots off to another place, when again the colored light is displayed, and again the pursuers follow, so the game may be continued till "Will o' the Wisp" is captured, which another player takes the colored lantern and becomes "Will" This game will afford exercise, and great fun will results in the playing of it, while the effect of the colored light moving about followed by the number of white lights among the trees of a garden is very pretty and picturesque It is a kind of hide and seek with all the excitement of dusk and lantern light to enhance the enjoyment Candle lanterns are safest to use than oil lanterns with the latter the oil might leak out and soil a dress, and lives are not so easily extinguished as a candle, should one of the players stumble or fall Should this be the case the other players are gently found again, as they all carry lights

The Zulu Baby's Cradle

Perhaps of all the strange cradles in the world, the one in which the Zulu baby reposes is the strangest The cradle is made of a wide slasp of soft skin passed around the mother's waist so as to form a sort of basket at the back in which the little one can lie The poorer classes of Zulu mothers who have to do rough work all day long, carry their children about with them in these cradles some of the wealthier women have very elaborate affairs made of antelope skin with the hair outside, ornamented with tassels and shell and white bead work, in which the Zulus are extremely fond of the

ZULU CRADLE

children Plenty also illustrated in the accompanying cut but one of these and things as it may appear to our readers little Zulus consider it quite an elegant arrangement

Why Old Laces Are Valuable

Many of our girls do not know why old lace is often so much more valuable and generally so much more beautiful than new lace The fact is, says Golden Days, that the valuable old lace is all woven in hand patterns It is frequently as fine as a spider's film, and cannot be reproduced The best of pillow lace was a severe check to lace making in France and Belgium, and was occasioned by the French revolution Before that time whole villages supported themselves by lace making, and patterns were handed down from one generation to another They were valuable heirlooms, for the most celebrated weavers always had as many orders as they could execute in a lifetime, and they were bound by an oath, taken on the four gospels to work only for certain dealers When the reign of terror began all work of this kind was interrupted for a time After the storm had subsided, the dealers and workers were far apart—some dead, some lost, and some escaped to foreign lands, and such of the women as remained were bound by their oath to work for but one, and this oath, in spite of Robespierre's doctrines, was held by the poorest of them to be binding, and there were instances where they suffered actual want rather than break their word Some, however, taught their children and their grandchildren, and many patterns were in this way preserved Some of the choicest and finest patterns were never recovered, and today specimens of these laces are known to be worth their weight in gold

How to Sign

When a married woman has occasion to address a person to whom she is personally unknown she should sign her own name, without the addition of her husband's title Then in a lower corner of the note she should put in brackets, thus [Mrs John Smith] In that way the answer will be to her proper address, instead of home, direct to Miss Jane Smith, for example

THE CURIOSITY SHOP

California Trees—Father and Mother of the Forest—Dimensions.

Photographs of trees in California are specified by Hinsdale as follows The Keystone State in Calaveras Grove, is 325 feet in height The father of the forest, felled, is 85 feet in height and a man on horseback can ride erect nearly five hundred feet inside of its trunk The Mother of the forest is 315 feet in height, 94 feet in circumference (76 in diameter) inside of its bark, and is computed to contain 737 000 feet of sound and merchantable Three measurements appear to be recorded by some trees in the trunks, as set forth in the report of the International exhibition of 1870 (page 649) published from the government printing office at Sydney in 1871 Here is the statement The average height to which the Eucalyptus attain in this colony may be stated at 100 to 120 feet with a stem of from three and a half to five feet in diameter All above these dimensions must be regarded as exceptional In jungle forests they have been known to reach a height of 300 feet or more But these heights sink into insignificance compared to those given of some allied species of the same genus indigenous to Victoria, Tasmania and western Australia The Iron mania Blue gum eucalyptus globulus is said to reach to a height of 300 feet, and Dr Von Mueller states in the official record of the Melbourne International exhibition that a "Eucalyptus (Colossus) of western Australia was measured by Mr Pemberton Walcott which reached 400 feet in height, and a Mr Boyle measured a fallen tree of Eucalyptus in the deep recesses of Dandenong, near Melbourne, 420 feet in length further, that Mr Ellerton took the measurement of one clipping ten miles from Timberville, 150 feet high and that a Mr G W Robinson mentioned the circumference of a tree of the Eucalyptus to be eighty one feet.

Slavery Among the English.

Samuel Smiles in his book called "Thrift," says

Slavery long existed among ourselves It existed when Cæsar landed It existed in Saxon times when the household work was done by slaves The Saxons were notorious slave dealers, and the Irish were their best customers The principal mart was at Bristol from whence the Saxons exported large numbers of slaves into Ireland, so that, according to Irish historians, there was scarcely a house in Ireland without a British slave in it When the Normans took possession of England they continued slavery From that time slavery continued in various forms It is recorded of the "good old times" that it was not till the reign of Henry IV (1399-1413) that villeins, farmers and mechanics were permitted by law to put their children to school, and long after that they dared not educate a son for the church without a license from the lord The kings of England, in their rudeness with the feudal aristocracy, gradually released the slave laws they granted charters forming royal burghs, and when the slaves fled into them and were able to conceal themselves for a year and a day, they then became freemen of the burgh, and were declared by law to be free The last serfs in England were emancipated under the reign of Queen Elizabeth, but the last serfs in Scotland were not emancipated until the reign of George III, at the end of the last century Before then the colliers and salters belonged to the soil, and were bought and sold with it They had no power to determine what their wages should be

The Tick Observatory.

James Lick, one of the pioneers of California, died in 1876 at an advanced age He went to California in 1847 with a small capital, and by investing it wisely soon became, by the growth of San Francisco and the development of the state, a wealthy million aire In 1874, at the age of 77, Mr Lick conceived the idea of erecting an observatory and placing therein the finest, as well as the largest, telescope in the world For this purpose he donated $700,000 After years of preliminary work and detail the terms of the gift have been completed and Santa Clara county, Cal, is the location of the finest instrument ever made The great telescope is seventy five feet long and has a thirty six inch refractor Any fitting climax to this magnificent bequest, it may be stated that the body of James Lick is deposited in the pier upon which the iron framework of the great telescope stands

First American Bible

The first Bible printed in this country was Eliot's Indian Bible, whose title was "Mamusse wunneetupanatamwe Up-Biblum God naneeswe Nukkone Testament kah wusku Wusku Testament No quesahinnum nuk nashpe Wuttinneumoh Christ noh wonk John Eliot" This was printed in 1661 The Indian language it was made in is extinct, and it is said that only one man was living as late as 1871 who could read it. The next Bible printed in this country was Saur's, in German, in 1743 The first English Bible printed here was in Boston, in small quarto, in 1752 Before 1800 there had been printed in the United States 1,567 different editions of the Bible or parts of it

"The Youth Who Fired."

The incendiary who set fire to the temple of Diana at Ephesus, 650 B C, in order that his name might be perpetuated, was Prostratus An edict was published, prohibiting any mention of his name, but it was ineffective Shakespeare says

The exploding youth who fired the Ephesian dome
Outlives in memory the pious fool who reared it.

But in this he erred, as the name of the "pious fool" was Cteiphon, who was the chief architect of the temple.

Wilkes Booth quoted the above words of Shakespeare to a friend before assassinating President Lincoln

Sailing Winds

A sailing vessel has a fair wind when she can lay her course between her starting point and destination without altering the position of her sails A vessel by "running free" when she is going before the wind, with the wind either directly astern or on her quarter A vessel is hauled on the wind when she has to beat, that is, she has a head wind and can't make her destination without hauling Then her sails are trimmed aft and she is pointed up in the wind

The Pope's Cathedral.

The church of St John of Lateran, at Rome, founded by Constantine, is the Episcopal cathedral of the pope St Peter's church is of, not erroneously called a cathedral, owing to its enormous size and grandeur The term is properly applied, however, only to a church containing a bishop's throne or seat.

A Jew Eligible

A Jew is eligible to the presidency just as much as a Presbyterian The last clause of para. graph 1 of article VI of the constitution says "But no religious test shall ever be required as a qualification to any office or public trust under the United States"

Queen Cousins

Elizabeth and Mary were second cousins. Elizabeth's father, Henry VIII, and Mary's grandmother Margaret, were brother and sister, children of Henry VII of England

AMERICAN FABLES.

THE CAT AND THE CHANTICLEER.

The cat went to her Master one day with Serious Countenance to Complain of the Chanticleer

"It has become Unbearable," she said "Every morning, in the year that Fowl disturbs me sleep two hours before Daybreak"

"Without it is true that he May Disturb you after Midnight," replied the Master, "it is no less certain that you do your best to keep me awake during the first of the night. I Shall Endeavor to get rid of both of you" Moral It is the Man who splits his wood on Sunday Mousing who Complains loudest of the Ringing of Church Bells, and both should go

THE SHARK AND THE SAILOR.

A Sailor Who had fallen Overboard and was Being Swept Away by the Tide called out in his Despair

"I Shall be Drowned—I shall be Drowned!"

And actuated by a Desire to Save you from Such a Painful Fate, I shall Take you to," replied a Shark Which had ranged Alongside Moral When things are at their worst they Mend —Detroit Free Press.

Settling a Railroad Loss

"I was attorney for the —— railroad twenty years ago," said a Detroit lawyer yesterday, "and one day went out to settle a loss with a woman She and her husband had been struck at a crossing and while she was badly hurt he was killed outright and horses and buggy smashed to pieces They had the dead wood on us for $15,000, as the engineer did not signal the crossing I went out to make an offer of about $12,000 The widow was not able to sit up and I stopped at a store in the village and bought some oranges and lemons and took them up When we finally got around to the matter of damages she said

"Yes, it is a sad thing, and the railroad was to blame, but I don't want to be mean about it. I suppose the president and all of you are worried most to death, and I suppose I could stop all the cars from running, but I want to be just Your losing up that fruit proves how kind hearted you all are, and if you could afford to give $1,000 I'll sign off"

I made her accept $3,000, and took her the money myself When she received it she asked

"Won't the road be crippled?"

"Oh no"

"Cars run just the same?"

"Yes"

"And none of your folks are mad at me?"

"No"

"Well, then, I'll take it, but if the road should get hard up and want to borrow I'll find me ready to lend it"—Detroit Free Press.

At Cross Purposes

Commodore of the Quohog Yacht club (coming aboard unannounced)—Our fellers is going to have a dance to night. Thought maybe you folks would like to shake a leg with us

Mrs Reginald Peyster Ten Pyck (tepidly) —It does not seem customary to use cards in this locality)

Commodore—Well, if you want to buy a little jamm after the ball, guess there won't be no objection though we fellers most generally get so full we can't tell a jack from a queen after 12 o'clock—Judge.

An Awkward Youth.

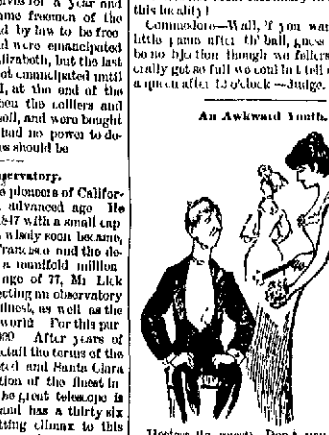

Hostess (to guest)—Don't you dance, Mr Addle?

Mr Addle—Aw—no, nevah dawnce, too awkward y' know, ha, ha!

Hostess—You must find it rather dull Shall I present you to Miss Smith, who is such a shining light in literature?

Mr Addle—Aw—no thawnks, don't talk y'know, I'm too—aw—

Hostess—Awkard, Mr Addle!—The Epoch.

Too Late

"Did you hear anything about a dude being drowned in the river?" he asked, as he sauntered into the office

"No," replied the snake editor, "but we heard that a dude had been sunk this morning"

"Awl you have the news, I see Good day"

"Ta, ta! Next time bring us one through whose whiskers the air of a heated atmosphere has not moaned"—Pittsburg Chronicle Telegraph

Next Thing to a Fortune

Woman—Have you been a tramp long?

Tramp—Pretty much all my life, ma'am, it runs in the family My poor old father was a professional for twenty seven years, but the other day he struck bi, luck

Woman—Did he come into an immense fortune?

Tramp—Well—er—no, not quite Some influential friends of his got him into the poorhouse—New York Sun

Tempering the Wind

Wife—As a rule, my dear, aren't bow legged men conceited about their personal appearance?

Husband—Awa general thing they are, and I look upon it in the light of a merciful dispensation of Providence The Lord, you know, tempers the wind to the shorn lamb—New York World

Justly Proud of Her

"No, my wife is not good looking In fact, she's very homely But she's good and talented, and I am proud of her"

"Is she a literary turn, I believe?"

"Yes, she is now contributing a series of articles to the newspapers."

"On what subject?"

"How to be beautiful"—Lincoln Journal

Not Taught Right

A somewhat unpolished mother of a very charming daughter was recently heard to say "I don't intend lettin' I only go back to Miss Warmp's school They don't teach 'em right Now, I don't know so very much myself, but I never would let my child that IX sculls nine It's absolutely ridiculous"—Harper's Magazine

Cruelty.

Dentist—Well, how do the new teeth work? Patient—Not very well They seem to cut the others.

Dentist—That is perfectly natural. They belong to an entirely different set, you know.—San Francisco Examiner

NEWSPAPERARCHIVE®
NEWSPAPERARCHIVE®

MARION WEEKLY STAR.

PRICE, $1.50 PER YEAR IN ADVANCE.

STAR PUBLISHING CO. - - PROPRIETORS.

SATURDAY, - - - - SEPTEMBER 8.

WHENEVER the self-constituted "organ" of the Republican party in this county howls about a Democratic ring in this county we stand ready to prove the existence of just as mean a ring in the Republican party. We know the bosses, the henchmen and all, and care little for the regard of any of them. Just recently the ring put up the pins—without opposition, however—to place the management of the local political affairs as the Independent wanted them, and after sweating and worrying they gazed back on their work and found it had been just as they wanted without a finger raised to oppose. But they don't want us to publish a decent Republican paper for fear it will lighten the revenues of the ring concern, and a few blind men are foolish enough to believe they can head us off. Well, try it, gentlemen of the "circle."

WHILE the Committee on Resolutions of the recent county convention was at its work the editor of this paper suggested a resolution endorsing the STAR as a party organ. In opposition thereto Mr. Crawford said such action was unnecessary as the Independent had never been thus recognized. We quote his exact words in this issue for the express benefit of those who have been told a different story. This question sometimes comes up and we like the lucid statement of Bro. Crawford. It is so timely that we repeat it: "Our paper never had any endorsement or recognition, nor the STAR doesn't need it to be a Republican organ."

IT is a little curious that there should be so many accounts in the papers about this time headed "A Negro Uprising," and that in so many places in the Southern States it should be simultaneously discovered that the negroes are arming and need suppression. Consequently they are suppressed. It is generally found that the negroes suspected are not arming and have no idea of rising, but they are exported or whipped just the same. Such things are apt to occur in campaign times, oddly enough, and the negroes that are "disciplined" are always, by another curious coincidence, Republicans.

THE nervous fellows who are in a great stew about the STAR containing a Prohibition column would do well to get a little practical prohibition themselves. We are not theoretical prohibs over here, don't take a little bit of stock in the third party side show, but if the Prohibition party can grow by having its cause heard we are willing it should grow. The great trouble with American politics is in the prevalence of ignorance. For our part the more Prohibition literature we read the less we like the third party. But for all that, we repeat, a little practical prohibition is in a field to do some good right in "these diggins."

WE have to state, and somehow we think we ought to know, that the Weekly STAR is an out and out Republican newspaper, in fact it is an organ of that party just the same as the Independent except that the STAR isn't run by a crank arrangement, and is without the political monkey that makes a specialty of playing fool at political conventions. Besides we want it emphasized that it is a newspaper, not a disseminator of political rot alone.

THE Mexican press of clerical sympathies violently denounces the United States in connection with the proposal of a congress of all the American nations at Washington, but the more important and far more intelligent press of the Liberal party representing President Diaz and his administration stands, as usual, in strong opposition to the clerical faction, and warmly favors the most cordial relations with the United States.

NEW YORK Democrats are in a sad dilemma over the governorship. They are afraid to re-nominate Hill on account of his entangling alliances with the public building contractors and an internecine strife is on between the Hill men and the anti-Hill men, which promises to give Warner Miller a walk-a-way, whoever may be nominated by the Democrats.

BEN BUTLER has declared strongly for protection but the chances are ten to one that Ben is for himself for President. He has always had a sort of a hankering that way and hasn't been slow about letting it crop out. Ben and Belva would make a fine pair in the Presidential chair—they could occupy it both at once, as Rob Burdette would say.

OUR Obaldon correspondent has contributed a few touching lines on the subject of the Black Diamond. If some aspiring poet will spend his spare time between now and the arrival of "Beautiful Snow" in writing an Ode to the Departed Waterworks we will give his lines prominent space.

THE total cost of the foreign mail service during the fiscal year was $890,067. The total number of pieces sent to foreign countries was 98,226,931. The total number received was 76,630,068.

Too large an estimate is placed on the number of Marion county somebodys who will back Cooper's nomination. They are so few and such small potatoes that they are not worth counting. Of course there were some sore ones immediately after the Mt. Gilead convention and the "official organ" offered no ambulance for the wounds, but the serious pain has passed. A great many people who wanted to see Marion county honored are crowded with the belief that after all both sides were entitled to innings and have now had theirs, and Cooper is not to blame.

THE suspicion is abroad that Jay Cook has his eye on the postoffice and has suddenly became a working politician for the purpose of clinching a claim. Well, if Harrison is elected, a change will probably come, and we see no objection to Mr. Cook, but will suggest at this early date that discretion is needed. He must not leg too industriously for the gang organ if he wants a harmonious support.

THE news from Vermont is highly encouraging to Republicans. At the State election Tuesday the Republicans carried the State by 28,000 plurality, an increase over their plurality of 1881, of about 6000. It is an emphatic endorsement of the Republican national policy and ticket and is regarded as one of the signs of the times.

WHILE the politicians are quarreling over whose duty it is to "remove" the trusts, the victims of those unlawful combinations are growing very impatient. People who have been robbed are not disposed to be particular about the method by which the robbers are punished. What they want is to have the robberies stopped, and that quickly.

WE are not booming the insurance men free in one-dollar-a-line editorial, but the cautious man will carry heavy fire policies this winter. We are to go through the season without waterworks and the fire dangers have been increasing yearly. The only source of anything like safety is full insurance.

ACCORDING to late dispatches, the farmers in the vicinity of Warren, Ky., have been startled by the appearance of a monster snake, fifteen feet long and as thick as a man's thigh. It is nothing unusual for Kentucky farmers to see snakes; only this one is a little bigger than usual, that's all.

THIS is a very booming time of year, when bounteous nature pours ripe crops into the lap of the farmer, hopes into the heart of the politician, treasure into the pockets of the burglar, high-priced coal into the bins of the poor, and vigorous and lusty hay fever upon humanity in general.

MARION county Republicans are going to have a great time at the Scott Township picnic and all day meeting. Major McKinley has written that he will be there and the great protectionist will prove a drawing card. Besides he is a vote maker.

"THE letter that never came" would make a rattling good campaign song just now and either party could use it by adapting suitable words. The plaintive melody of that touching song would be singularly appropriate.

EVERY Democratic member of the lower house of Congress, south of Mason and Dixon's line, voted against an amendment to the Oklahoma bill, throwing lands open to settlement by Union veterans.

THE Mirror grows amusing on the subject of wool. The suspicion is abroad that Col. Vaughan has been chased by a vicious ram in one of his boyhood days.

AN ordinance has been introduced in the Cincinnati Council, and will be passed, punishing anyone who shall throw a banana peel on the street. It ought to be a law everywhere.

To whom it may concern: "Our paper never had any endorsement or recognition, nor the STAR doesn't need it to be a Republican organ."—George Crawford

Simply purifying and cleansing the blood is not sufficient. It needs enriching also, the nervous system needs toning up, all of which is accomplished by Dr. Fenner's Blood and Liver Remedy and Nerve Tonic. Use his Cough Honey in all coughs; his golden Relief in all pains, and stomach and bowel disorders, his Kidney and Backache Cure in lame back, dropsy and all kidney disorders; his German Eye-Salve in sore eyes, cracked skin and piles; his Capital Cathartics for appetite and strength.

The fair bather with the scantiest wearing apparel at the seaside still has a surfeit of her bathing clothes.

His Delicacy of Flavor.

And the efficacy of its action have rendered the famous California liquid fruit remedy, Syrup of Figs, unrivalled popular. It cleanses and tones up the clogged and feverish System, and dispels Headaches, Colds, and Fevers.

Sold by H. C. Huberman & Co. and L. H. Flecken & Co., druggists.

Strange that truth should be at the bottom of a well, especially a down the-to-its the chalk-ismith

Dyspepsia, Despair, Death

Those are the actual steps which follow indigestion. Acker's English Dyspepsia Tablets will neutralize and cure this most painful of diseases. Guaranteed by L. H. Flecken & Co.

STRAY BITS.

William Shakespeare is now managing a London theatre.

The cost of public education in Prussia is 15 cents per head.

The largest grape crop ever known in California is now maturing.

Vancouver Island coal is to be mined at the rate of 2,000 tons a day.

Buckshanse is the latest word which France has borrowed from England.

Irrigation has produced a great crop of mosquitoes at Los Angeles, Cal.

Executions by electricity will be compulsory in New York after Jan. 1 next.

The French propose to send pigeon messages from ship to ship upon the broad seas.

A French laundryman cleans linen without soap by rubbing it with lots of potatoes.

The "1000 foot tower" at the Paris Exposition will be only 984 feet high. It will take 2,700,000 rivets to put it up.

American plays, actors and actresses in England are getting a good share of attention.

One hundred road wagons have been shipped from Middlebury, Vt., to Buenos Ayres.

Memphis is the greatest inland cotton market in the world, receiving from 700,000 to 1,000,000 bales yearly.

A Battle Creek man who began farming on rented land ten years ago has this year $61,000 worth of wheat to sell.

The deaf often hear conversations when there is music going on, which they could not hear when there was no music.

An artesian well sunk under the salt waters of New York bay, on the Jersey side, produces pure fresh water in abundance.

Florida is to grow opium. It is expected that sixteen plants will grow an ounce of the drug, and that an acre will give $1,600 profit.

The municipal council of Paris has granted ground upon which to construct the Jovis balloon, in which he proposes to cross the Atlantic.

A Kansas ranchman predicts that cheap beef and mutton of the future will come from the luxurious grassy plains of Brazil and the Argentine republic.

The Panama canal lottery has not proved a success. The canal will require only about $360,000,000 more to complete it, making about $850,000,000 in all.

Some high dignitaries of the Chinese empire who were lately detected in selling "fake decorations and credentials," like Wilson, President Grevy's son-in-law, were condemned to be beheaded.

A society has been formed out in Oregon for the importation of German song birds, to be turned loose in the country, where it is hoped they will increase, multiply and make music in the now silent woods.

There are two sunflower stalks of natural growth at Rochelle, Fla., one of which has 1,000 and the other 1,125 blooms and buds. The stalks are about ten feet high, with branches reaching out about six feet.

The salute of seventy-two guns fired at Berlin when the new empress gave birth to a son marked the first time since 1800 that a similar event has happened in the case of a reigning sovereign of the Hohenzollern family.

A new use has been found for the district messenger boy. The waiters in a down town New York restaurant went on a strike recently, and the proprietor rang for a number of boys, and thus temporarily supplied the places of the waiters until others could be engaged.

A new route for the Nicaragua canal has been discovered which is much more favorable than the line laid out in 1885. By the new route it is said that the total length of the excavation from Ochoa to Greytown will not exceed nineteen miles, and will consist of several short embankments instead of one long one. The cost will be greatly reduced.

There is now on exhibition at the Alexandra palace a steam life boat built of steel. It is absolutely unsinkable, is uncapsizable, worked with twin screws placed in a position where they will not be lifted out of the water and can be raised instantly on coming to shore. The engines and fires are perfectly protected, and the draught of the vessel with fifteen men on board is only twelve inches.

Within the antarctic circle there has never been found a flowering plant. In the arctic region there are 362 kinds of flowers. Fifty of these are confined to the arctic region. They are really polar flowers. The colors of these polar flowers are not as bright and varied as our own, most of them being white or yellow, as if borrowing these hardy hues from their snowy bergs and golden stars.

A Chinese merchant who sailed from San Francisco for home a few days ago is reported to have accumulated a fortune of $1,000,000 in Peru during the last thirteen years. His name is Chun Lee. He wears a queue, according to the Chinese fashion, but dresses exclusively in the European fashion, even to the high standing collar and tight fitting gaiters. Before his departure he gave a grand banquet to the Chinese mandarins of San Francisco.

HOW SOME AUTHORS WORKED.

Anthony Trollope did much writing in a railway train.

Shelly always composed out of doors or on the roof tops. His handwriting was vile.

Sir Walter Scott, who was a hard worker, was always likkar 1 o'clock in the afternoon.

Miss Edgeworth wrote her stories in a common sitting room, surrounded by her family.

The poet Gray usually worked himself into the "mood" by reading some other poet, generally Spenser.

Wordsworth said of Southey: "He was a calm and methodical worker, and calm, steady work never kills."

Sir Edwin Arnold wrote his "Light of Asia" while traveling in the railway carriage to and from his newspaper.

Mrs. Trollope worked from two to three in the morning. She used green tea and sometimes laudanum for a stimulant.

Lord Byron penned his friends by communicating with everything else but writing.

Hans Christian Andersen had to be alone while composing his fairy tales. He was never able to dictate a contribution for the press.

Wordsworth mainly composed his poems during his usual rambles. Sometimes he would write his verses with a slate pencil on a window.

Percy Cranwell composed his best poems in Cockney streets of London, only having the second or third day to write the verses he had composed.

Dr. Samuel Johnson, for a wager, abused Mrs. Siddons to her face when she was at work by night on the tragedies of Shakespeare, and when she passed the most splendid lady looked up and cried: "Did you speak to me?"

DAUGHTERS OF EVE.

A Russian woman, 109 years old, reads without spectacles.

Eugenie has given instructions to have her body cremated when she dies.

Lucy Larcom says that the most remarkable of her experiences as a school teacher was the flight of a girl up a chimney.

Lizzie Clark Swift, the famous hospital nurse of the Second Army corps in the Virginia campaigns of 1863 and 1864, is dead.

Queen Natalie of Servia, in intellect, education and character, is more than head and shoulders above her disreputable husband.

The Duchess of Montrose was married to her first husband in 1836, exactly twenty-six years before her present husband was born.

Miss Helen Blanchard lives in luxury in Philadelphia on the fortune she made from the invention of a sewing machine attachment.

Mme. Romero, the wife of the Mexican minister at Washington, is said to have no superior among the belles at the capital as an entertainer.

When Lawyer Heath, of Washington, had first to reply to Lawyer Belva Lockwood in the district court he referred to her as "my learned sister-in-law."

George Kennan, author of The Century articles on Siberia and the Russian exile system, is spending the summer at Sunnyside, Me., with his wife and sister.

Mrs. J. B. Haggin, wife of the California millionaire and horse racer, is settled in Paris, translating a Persian poem which she expects to publish before the year is out.

Typhena, thirty-fourth queen of the Zut family of gypsies, is encamped at Saybrook Point, Conn. She will go to Bristol, England, in November to attend a world gypsy encampment to be held there.

The new Duchess of Marlborough's photographs are on sale in the shop windows now, in company with the German emperor, the tiny crown prince, Boulanger and others prominent for the moment to the public eye.

A woman in Belfast, Me., who went out in the storm the other day had her steel bustle struck by lightning and said it felt as though some one had poured hot water down her back. She has become a convert to the anti-bustle crusade.

Princess M. P. Wapposkrist, a full blooded Indian from the far west, recently registered at a Cleveland hotel. She is of a deep copper color, but her English is Boston as in its purity. She has gone to Allegheny City, Pa., for the summer.

As the queen regent of Spain was driving with her two daughters, recently, she noticed an aged priest tottering out of a house. The carriage was stopped, the priest helped to a seat inside, and the queen and her children got out and walked. The crowd who saw it were delighted.

Mrs. Buckner, wife of the governor of Kentucky, wears as ornaments a conch shell breast pin and sleeve buttons, which, in addition to their beauty, have the charm of a romantic history, having been purchased by her relative, Gen. George Washington, from a shipwrecked and destitute sailor, and by him worn on the coat in which he was inaugurated.

Rose Elizabeth Cleveland is spending the summer at Holland Patent, N. Y. She has been much annoyed by the appearance of a book on etiquette purporting to be from her pen and containing her photograph. The fact is that Miss Cleveland has had nothing to do with the book, and never has set it until she saw it in print. She is vainly tried to prevent its circulation.

Queen Victoria does not like Canon Liddon, the most eloquent of English preachers. Once he preached before her and constantly addressed her as "Madam" in his sermon. Massillon, it will be remembered, used to address Louis XIV as "Sire" from the pulpit. But Victoria objected to being called "Madam" even by so big a gun as a canon, and Liddon is not a bishop owing to her antagonism.

WOMAN'S WEAR.

Birds, wings and feathers are in demand for fall hats.

Pink and burnt amber combine happily in some new costumes.

Styles of the Sixteenth century are de rigueur for autumn.

Very heavy silks will be worn upon ceremonious occasions during the fall.

A wide collar of rare old lace is used to supplement the latest wrinkle in wraps.

Traveling dust cloaks are of glace silk, either in demure shades of gray, or shot with two colors.

Rich, changeable silk, brocaded with large flowers, is chosen for many of the popular long redingotes in vogue.

Gray-green Chudidah cloth makes effective autumn costumes, with accessories of velvet and embroideries of silk cord en suite.

The Directoire costume of typical pink and green, with overskirt a la Robespierre and Jacobin waist, is more pronounced than ever.

Seaside toilets of white cloth are trimmed with bands of Oriental embroidery, which imparts to them an autumn like picturesqueness.

Some exquisite autumn costumes in vogue are profusely trimmed with a combination of jet, steel and crystal beads, the latter having centers of gold.

The prettiest and most dressy jackets worn are of heavy net, lined with black, white or colored surah, trimmed with ribbons to match and ruin fringes.

Some lovely new copper tints appear in the fine India wools now so popular, and are with Suede shades and granite blues in the race for fashionable distinction.

Bodices are all supplemented with surplice or diagonal fullness, and all stylish sleeves have the loose, high shouldered effect which alters the aspect of present fashion.

Leather belts of embossed Spanish leather in fish scale and flower leaf designs are largely worn, and a high collar band and wrist bands may accompany them if desired.—Cloak, Suit and Ladies' Wear Review.

Among the novelties is a brown velvet lady jacket, a la Huguenot, lined in front over it flowing vest of white India silk; the long sleeves open half way up the inside seam, have broad gold bands buttoned over the slashings.

The stylish dinner toilette gowns have large buttons of filigree gold, old silver, or of porcelain bearing painted French designs of milkmaids, landscapes, flowers or other pastoral subjects. They are very expensive, but fortunately, six of them suffice for a dress.

White India silks, with blouses shirred or smocked about the shoulders, and having full skirts draped over a needle wrought sole patel, constitutes a pleasing offset to the red grounded arabesques and elaborate cashmere designs which flame out in contrast to the gray sands of many shores as the season wanes.

CURIOUS THINGS OF LIFE.

Mr. Bullington, of Georgia, has just baptized his own wife—a case never heard of before outside the controversial novel.

The following curious item is found in a San Francisco newspaper: "A man named Nelson committed suicide at Spokane Falls, W. T., last week. His brain weighed sixty-one ounces."

Mrs. Clark, of Ashland, Ky., has just received by mail $25 from "one who took a pocket knife without paying for it from her grandfather's store up in Parkburg, O., some fifty years ago."

The wife of a Breton peasant, for whom the doctor had prescribed leeches, freed the leeches and gave them to her injured husband to eat. He was taken fatally ill, and it was attributed to the leeches.

Vardier Hurt, of Cumming, Ga., 75 years old, and worth a good many thousand dollars, the other day bought his first postage stamp, and stated that he had never before in his life either written or received a letter.

A man at Booneville, Mo., had a pretty, small frame house that he could not sell at what seemed to him its value, so he took it down, packed it upon a freight train and sent it sailing off to the Kansas town in which he was about to take up his abode.

Urent are the wonders of the telephone. A physician reports that he was saved a two mile ride through a driving storm one night by having the patient, a child, brought to the instrument and held there till it coughed. He diagnosed false croup, prescribed therefor and turned in for an undisturbed sleep during the remainder of the night. He found the patient in the morning doing nicely—under the care of another doctor.

A gentleman and lady are now stopping at a Bar Harbor hotel who have had a queer experience. They met on the Atlantic ocean, he proposed in Sweden, was accepted in Russia, asked her father's permission in England, the marriage settlements were drawn up in the United States, they were married in Algiers and are now spending their honeymoon in Bar Harbor. Matches are sometimes made in other places than the proverb says.

FREAKS OF NATURE.

Houston county, Ga., is the home of a chicken whose feathers are so like hair as to give the effect of fur.

A mammoth squash at Medford, Ore., grew 5½ feet in length and 11½ inches in circumference in twenty-one days.

A radish weighing three and a half pounds and measuring twenty inches in circumference is on exhibition in Dublin. It was grown by Dr. Buchan, of Reedy Springs, Ga.

One of the curiosities on exhibition at the Cincinnati centennial is a petrified watermelon, which was found near the quarries of the Southern Granite company, at Lithonia, Ga.

Out in New Mexico they caught the other day a rabbit with the tail of a cat. It appears that the rabbit once had a fight with a cat, and when the battle was over the cat had the rabbit's tail and the rabbit had the cat's. This is official.

Mr. Bloodworth, of Griffin, Ga., has grown this year twelve ears of corn upon one stalk, and fourteen squashes upon a single arm of vine, so it is entirely credible that from a garden one-sixteenth of an acre he has sold $35 worth after supplying his family.

A peach tree in the orchard of Mr. Johnson, of Clinton, N. C., is now ripening its third crop of fruit this year, which, however, is quite cast in the shade by one down in Georgia, the property of Mr Hobo, which is just now yielding a fourth crop, with another in prospect.

There is a curiosity at J. J. Buchheit's, Sanford, Fla., in the shape of a "potato bug," as it is called. Its length is 4 feet, width across the back 1½ inches, snout 4 inches long, height 10 inches, weight 3½ pounds. Mr. Buchheit intends to send it to Cincinnati as a "Florida curiosity."

THE LATEST IN JEWELS.

A writhing oxidized silver serpent is an odd design in button hook handles.

A silver nutmeg is the appropriate form which a new nutmeg grater assumes.

A cane with silver chains passing through the head is the latest in the line of "sticks."

A new silver candlestick represents an oak leaf holding an acorn in which the candle rests.

A pair of diamonds, having at each end a small blue globe, is an odd design in brooches.

Sleeve buttons of white onyx, on which are numerous small, black circular dots, are quite pretty.

Sleeve links of white onyx, oval in shape, and having small diamond or ruby centers, are tasteful and fashionable.

A graceful little glove buttoner handle is composed of six chased rings of varying sizes, rigidly joined together.

A tiny three cornered ball, each side bearing a medallion head, in relief, makes an artistic queen of pin pendant.

Some handsome silver hairbrushes recently finished have a group of bright colored flowers inlaid in enamel on the upper half.

A network of Roman gold wires within a rustic frame, on which rests an enameled fish's head holding a diamond tightly in its mouth, makes a peculiar brooch.

A neat design in sleeve links is of silver in mottled oxidized finish. On one end are two curb chain pattern links, and a hollow twist bar does duty on the other.—Jeweler's Weekly.

PECULIAR ACCIDENTS.

A Chicago woman put her husband's revolver in a hand satchel when she went shopping. By a sudden jar the pistol was discharged, seriously wounding a messenger boy who was passing.

For an hour Amos Kissling, of Reading, Pa., hung head downward in a cherry tree. Blood was flowing freely from his mouth and ears when he was rescued. The limb had broken upon which he sat and his foot had caught as he fell.

By falling with a lead pencil in her mouth the little daughter of George Larkin, of Hopkintown, R. I., received probably a fatal injury. The pencil was driven through the roof of the mouth and protruded at the right side of the base of the occipital bone.

A traveler leaving a ferryboat at East Boston slipped and shot headforemost under the guard rail, but instead of falling into the water he fell on top of a ship pole which had been sawed off, and there he stood on his head, between the boat and the ship, until he was pulled back on the boat feet first.

A baby out in Indiana came near dying in an odd fashion. The mother left it safe in the cradle, while out in the yard was a frolicsome puppy with a block and chain. By some means or other she got in the house, and in playing with the child the chain was so wound about its throat that it was almost strangled when the mother got back.

1831. 1888.

MARION CO. FAIR!

—TO BE HELD AT—

MARION, - OHIO,

—ON—

Tuesday, Wednesday, Thursday and Friday,

SEPTEMBER 25, 26, 27 and 28.

LIBERAL PREMIUMS

Competition Open to All!

FINE DISPLAY OF LIVE STOCK

Fruits & Vegetables, Farm & Dairy Products

Exciting - Races

EACH DAY OF THE FAIR.

A - Fine - Half - Mile - Track!

With Approved Turns and Stretches.

THE PREMIUM LIST is full and complete, embracing articles of household and mechanical manufacture, as well as agricultural products and implements, live stock, poultry, fine arts, etc.

A First-class Exhibition is Guaranteed

A Good Band in Attendance Daily. Amusements of All Kinds.

EXCURSION RATES ON ALL THE RAILROADS.

☞ Secretary's Books will be open for Entries on and after Sept. 15th, and all Entries close on Monday preceding the Fair.

H. M. AULT, Sec'y. JOHN McELVY, Pres't.

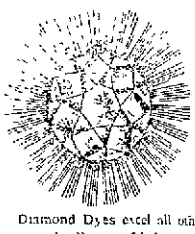

DIAMOND DYES

Brilliant! Durable! Economical!

Diamond Dyes excel all others in Strength, Purity, and Fastness. None other are just as good. Beware of imitations, because they are made of cheap and inferior materials and give poor, weak, cracky colors. To be sure of success use only the DIAMOND DYES for coloring Dresses, Stockings, Yarns, Carpets, Feathers, Ribbons, &c., &c. We warrant them to color more goods, package for package, than any other dyes ever made, and to give more brilliant and durable colors. Ask for the DIAMOND, and take no other.

Send postal for Dye Book, Sample Card, directions for coloring Photos, making the finest Ink or Bluing (to cure a quart), etc. Sold by Druggists. Address

WELLS, RICHARDSON & CO., Burlington, Vt.

For Gilding or Bronzing Fancy Articles, USE DIAMOND PAINTS Gold, Silver, Bronze, Copper. Only 10 Cents.

Hibbard's Rheumatic Syrup.

SCROFULA WHAT IT IS AND HOW TO OVERCOME IT. undoubtedly had its origin among the poorer classes in new countries where water was bad, miasmas prevalent, food with little variety, clothing insufficient, and exposure to cold and wet common and frequent.

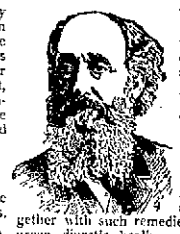

SCROFULA.

We believe it to be the cause of nearly all chronic diseases.

DYSPEPSIA

ALWAYS YIELDS.

TREATMENT.—In this, the diet is of importance, and the hygiene not to be neglected. Fresh air, exercise and abundant clothing are all important. Hibbard's Rheumatic Syrup is the *only* remedy.

IT IS POSITIVE.

Containing the medicinal virtues of certain *Plants* and *Roots* of known alterative and *Depurant Natures*, together with such remedies as *Poke, Burdock, Wintergreen*, diuretic, healing and invigorating, it becomes the "remedy of all remedies" for this most common and insidious enemy of mankind.

ALWAYS RELIABLE

IT IS A

SAFE FAMILY MEDICINE

Because it contains no poison or opiates. Children, invalids and delicate persons will find it the best medicine an home they can use. No home should be without it. Always in season, *Spring, Summer, Autumn and Winter.*

If you cannot procure it of your druggist, send direct to us. Price $1.00; 6 bottles $5.00. Plasters 25c.

TESTIMONIALS WORTHY OF CONFIDENCE.

A BAD CASE OF SCROFULA CURED.

PORT BYRON, N. Y.—I have been doctoring for three or four years, with different physicians, for scrofula, but found no relief until I commenced to use your Syrup. Continuing to use it a few months, I found myself cured. I believe it to be the best medicine in the world.

MRS. WILLIAM STRANG.

No remedy known so highly endorsed by its home people, in the treatment of Rheumatism and all Blood Diseases. Our Medical Pamphlet, treating on Rheumatism and all Blood and Female Diseases, sent free on application.

RHEUMATIC SYRUP CO., JACKSON, MICH.

YEARS OF SUFFERING.

COL. E. S. WALKER, West Lebanon, Ind.

Hibbard's Rheumatic Syrup and Plasters have done more for me than any other medicine that I have ever taken. It is the greatest remedy for impure blood, and for a dyspeptic or a constipated person it seems to have no equal. Please send me half a dozen bottles.

G. H. HARRISON, Liberty, Tex.

Gents:—I received the above letter this morning. He thinks it is the greatest medicine in the world; it has given entire satisfaction to all my trade.

COL. E. S. WALKER.

A SURE CURE FOR RHEUMATISM.

PUBLIC SALE! 60 HIGH BRED NORMAN HORSES AND MARES

AT FAIR GROUNDS, SPRINGFIELD, O., Sept. 27, 1888

SEND FOR CATALOGUE. ADDRESS E. S. KELLY, SPRINGFIELD, OHIO.

NEWSPAPERARCHIVE®

NEWSPAPERARCHIVE®

LOCAL NEWS.

—Ira Uhler and T P Rushbarger were at the Capital City Tuesday

—Lew Davis and sister Emma were visitors to Columbus Tuesday

—Postmaster Bertram and Jos Bucky attended the Columbus Centennial opening Tuesday

—Mrs Dr Denman left for Columbus Tuesday to spend a few days with her parents

—Mrs H Thomas combined millinery business and social outing in trip to Columbus Tuesday

—Misses Belle and Nannie Thurston and Miss Dunn were among the Columbus visitors from Marion Tuesday

—H M Lambert has gone to Chicago and other points in Illinois in the interest of the Marion Steam Shovel Co

—Cotton Sun Umbrellas Miss Lizzie Spohnheimer and Belle Zimmerman are visiting friends and relatives in Marion

—J J Hopkins and daughter and Mrs I A Dunbaugh went to Columbus today to witness the Centennial opening

—Wilbur's circus is coming September 19th, we believe Bill Bowers is going up about town for exclusive press advertising

—Miss Lue returned to her home in Cleveland Tuesday after a pleasant stay in Marion as the guest of Miss Lena McWilliams

—The phone exchange consisted of two plain drunks and one of woman who has recently become a member of the Ins of Trucks

—The use of City Hall for each Wednesday and Saturday evening during the campaign has been secured by the Prohibitionists of Marion

—The report of the engineer on the Dale Run ditch improvement has been filed and the usual notice for hearing on September 19th

—George Clement took expert order on a new suit Tuesday morning for himself who had just arrived and needed clothes George smiles with a air of satisfaction that is interesting

—Fred Smith left Tuesday afternoon for Chattanooga Tenn, and Birmingham Ala, and other points South on Steam Shovel Co business We could not say that Fred will stand visiting Jacksonville Fla

—Mr and Mrs I G Richardson left Monday to spend a week at Middle Bass, the guest of Mrs Watson Very lately Middle Bass has become a well known resort all because of Colonel Harrison's visit there

There was considerable feeling among the Columbus excursionists who were forced to pay $1 40 for their tickets Tuesday instead of the advertised 90 cents The increase of 50 cents was for a coupon to the Centennial

—The Marion Gun Club will shortly go to Columbus to contest in friendly match with the Sherman Club that was here last week The boys expect to take common shells with them for the Columbus boys shot that kind of birds when here

—D Yoder has removed his stock to his remodeled room and is arranging nicely displayed stock Ernest Binkley will enjoy the varied News room with a stock of groceries Con Brown and John Binkley are the members of the new firm

—The city was quarterly pension day and the Probate Court was kept busy all day by the veterans who were on hand to prove up their claims The Clerk of Court and other officials also prove claims but the bulk of the work falls upon the Probate Judge

—Emma, daughter of John M and Carrie C Gerberson died Tuesday after a long illness from malarial fever aged 4 years The funeral took place from the residence of the parents in Claridon township Thursday morning September 6th, at 9 o'clock

—Our circular announcing the approaching marriage of Fred Bauman one of the force of the Wells Fargo Express messengers to Miss Hattie Springer daughter of H H Springer is still on west South street The wedding is to occur next Monday evening

—The Marion Electric Light and Power Co has let bids paper to apply for a charter and will soon be fully and legally organized The projectors are Marion Rich and will use if Marion capital was assured Costing by the company that will have home interests

—The old audience of Miss Minnie Columbus Tuesday was quite large, the specialties and the Centennial being the attractions Among the attendants we noticed James Coffy I G Robison Will Manz I C Springer W H VanOsten A L Counsellor, Charles Bowen Claude Walters Dan Lorentz S L Dumbaugh and N J Thatcher

—Rev Chas M Sheppard of Durango, Col, was in the city Sunday and Monday and occupied Rev Thomas pulpit while here Rev Sheppard is a son of the Rev J N Sheppard who preached at the Presbyterian Church here from '52 to '57 and had not seen his boyhood home for twenty seven years The elder Sheppard will be cordially remembered by those who remained in Marion during the cholera plague

—Conductor Charles Kistler, running on the C C C and I between Delaware and Cincinnati was seriously injured in a wreck at Loveland last Friday night The train ran into the open switch and most of the train derailed Kistler was thrown from the cab in which he was riding when the accident occurred and broke the tendons of his right ankle The injuries will lay him up for some time and he is pronounced very sick at last accounts

—Some may be interested to know who is on Treasurer Cook's bond of $200 000 and we give the bondsmen's names splitting the estimate of their liability at $100 000 The twenty one names are Geo W Cook B K Bushong T A Hammond H H Vinton Elijah Dix Addison Lester, W H Cook M K Dix Isaiah Lester, Thad Cook Lewis Cook Alonzo Dunlap Geo W Hebert Lot Hammond Matthew Taylor D Vinnedge T S Lester C W Hilty Lloyd Mock J H Thomas B Trishman and Godfrey Hickler

—Edward Butler was on a short business trip in Kentucky

Sheriff Kelly was at Prospect Monday afternoon on official business

—Mrs Frank Parker is quite seriously ill at her home in East Marion

—Mrs I H Osborne was visiting friends in Delaware for a couple days

—Ellsworth bishop's assistant at Wesley during the school opening rush

—Mr and Mrs Charles Instep are both reported ill, though not seriously so

—Treasurer Strelby turned over the sum of his Monday morning, with $5 000 thereon

—Miss Lou Ellis of Mt Vernon has accepted a position as clerk in Burrows Bee Hive

—The Mechanics Band will accompany the Huber excursion to Chippewa Lake Saturday

—Frank Pollock is down from Chicago to visit his brother Geo Pollock and other relatives and friends

—W L Jessup left for Columbus Monday to take charge of a Huber locomotive during the Centennial

—C and A freight business has picked up immensely very suddenly and the whole force is rushed to keep up with the work

—The Marion Manufacturing Company shipped a threshing outfit to Crawfordsville Ind Monday, to be exhibited at the fair there

—The Erie put on express from 11 Sunday to connect with 1 hr 11 min on the C and A Neither of the nearly passengers however

—George Kendrick and son Guy spent Sunday with Mrs Kendrick at Mt Gilead Springs, whose health by the way is reported much improved

—Huntington Herald A construction train was placed on the C and A this week in charge of Conductor Cross Engineer Ludlow Brian and Fireman Brewer

—The little daughter of Supt Crouse is ill with malarial fever at North Baltimore and the return of Mrs Crouse and the children to this city is therefore delayed

—The Huber works shut down this afternoon to give the employes an opportunity to attend the funeral of their fellow workman, Jacob Enos The boys made a creditable procession

—The Steiger and Merritt ditch improvement was given a hearing before the Commissioners Saturday and was ordered constructed It is located in the west part of Marion township

—J B Ingalls held a large crowd at the court house corner Saturday night which he made a lengthy Prohibition speech He seemed to be an interesting talker and may have made some converts

—The Bee Line did the largest Marion business that the road has ever known Saturday The outgoing freight from Marion consisted of 76 cars, over two train loads and it was a big day's work

—A sunflower stalk was sent from Marion to the Ohio Centennial Monday the stalk measuring 18 feet in height and 2½ inches in diameter It was heavily loaded with flowers and was really a fine specimen

—Treasurer George Cook assumed control of his office Monday with Charley Teal as deputy sworn in as deputy They make a good team and we feel confident of an able administration of the affairs of that office

—Wesley, the four months old child of Mr and Mrs Peter Hoffman died at his parents' home near White Saturday afternoon The funeral was conducted at St Joseph's Church Sunday afternoon by Rev Winter

—Supt Morehead succeeded Supt Rundall in the management of the third and fourth divisions of the Fort Pitt Saturday It is believed that under the new management the Time Telegraph office will not be changed

—Four railroad bums were arrested on an incoming freight train at this point Monday by a company detective, and were taken before Mayor Gerity who fined the quartet $10 each They were placed in the county jail in default of payment

—The County Commissioners were in session monthly session Monday and had a few new business to attend They were busy allowing bills most of the day and spent part of the time inspecting designs of fountains for the one in the court house yard

—John the infant son of Mr and Mrs James Newbury residing near Ripples saloon on south Main street died Saturday aged two years and three months The funeral was conducted at the First Baptist Church Sunday afternoon by Rev Mc Minn

—Morrow county Democrats held their county convention at Cardington on Saturday and were addressed by our own J C Young Dr J W Thatcher one of the editors of the Mirror in this city was nominated to head the forlorn hope for Treasurer

—A car load of goods from Marion were shipped to the Columbus Centennial Saturday to be placed on exhibition A car load of relics and agricultural products exhibits exceeded our expectations and Marion county is not to be so badly represented after all

—A pony driven by two of George Williams boys indulged in a little runaway Saturday evening, in which the boys were thrown out of the buggy and badly frightened After the boys were thrown out the pony tipped and wished to be cared for The boys were not hurt seriously

—The court house rotunda was rather rubbish when the attorneys by offering them to play some jagged game but we suggested that such things cease, for really last Friday's game was the B C Bloom scored one run in the eighth inning, for the attorneys that was not counted in the total score

—Jacob Enos, an employee of the Huber works died at his home on south West street, Sunday afternoon at 4 o'clock, aged thirty four years Mr Enos had been ailing for about three weeks with typhoid fever He was an industrious steady man and there is much regret over his untimely demise A funeral will be held from the house on Tuesday afternoon at 2 o'clock Monday afternoon

—Mr and Mrs P C Sell of Toledo spent Wednesday in Marion

—Miss McElroy and wife left Tuesday for Cincinnati to spend the week

—D S Jones was at Springfield Wednesday for the Huber Manufacturing Co

—Delaware Herald Mr Enos Shively and Lady both of Marion are visiting friends in this city

—Lon Turney, of Cincinnati is in the city visiting at the home of his parents and many old acquaintances

—Rev M C Miner and wife and Miss Lue spent Wednesday at Green Camp with Rev J A Sutton and family

—Miss Alice Deatrick has returned to her home at Bellaire after a pleasant visit at the home of Dr McMurray

—Mrs G Comp bell and Dr Comp bell and wife have returned from Cincinnati Kentucky and other points of interest

—St Mary's Catholic schools opened this morning with a good attendance and with encouraging prospects of a successful school year

—Miss Bertha Mansell, who has been visiting for several weeks in Ashland, has returned home reporting a having an excellent time

—The Erie made some slight changes on time Sunday and abandoned train 2 which went out at 7 30 The corrected time table card is given in this issue

—Dr J W Clyne and wife, of Tiffin, are visiting their aunt Mrs I J Washburn Mrs Clyne was formerly Miss Lou Washburn of Marion

—Warren Sutter arrived in Marion from Cardington Sunday, and spent the day with his family here before going to New York to attend to business transactions

—The preparations for the presentation of Boring for Boys go along nicely The cast is strong and the play is bound to be handled Special scenery and music

—Mrs W L Bartholder, who has been visiting Mrs John Cunningham and other friends in Marion the past two months, returned to her home in Chicago last week

—C and A train 11 ran into three men about three miles west of Hammond Monday night and instantly killed all three of them They were walking on the main track

—Col Cyril Hawkins writes us a note saying the H D is sure to be built This assurance from that pleasant and confident gentleman comes a little too late to be of interest

—Mrs B F Thomas and children have returned home after a couple weeks visit at her parents home in Delaware county Mrs John Detwiler returned home with Mrs Thomas

—A little daughter of Philip Fetter, residing on north East street, fell down stairs Thursday night and very severely bruised her head and face though fortunately no bones were broken

—S G Young was at Columbus in conference with the Committee on the revision of the Constitution Mr Young thinks this the last meeting, of that important commission until after election

—Rev Wallace preached at the Quinn Chapel A M E Church on Sunday afternoon and, assisted by A D Matthews ordained the sacrament which the more advanced colored ministers cannot do Hunt Sunday and Mayor Gerity were in the congregation and we are assured that Sunday did not skip during service

—Some of the young ladies on the south side are planning exclusively on a grand excursion to Pittsburgh and are willing at all times to accept trifling contributions toward defraying the expenses of the trip and to also selling fruit and provisions to buyers who can thus add to the treasury surplus and make the trip all the more jolly

—Art Kling has been housing of the beauty and accomplishments of his $2 50 portrait upon which he has decked to be Harrison Leon is symbolic of the campaign, but Democratic dog, cut of the room in combat Sunday and threw one of its legs, and Snap is greatly grieved The C and A force of clerks will provide a fund for a cork leg in case of necessity

—George Essex sixteen year old son of John Essex had a finger fatally cut in the C and A yards Monday morning, George was riding, when an engine got away from him and collided with a car loose, and his finger was in some way caught in the collision It did not seem to be severing about the Essex home as our little brother of Cupid has an arm broken and a sister is down sick with typhoid fever

—J L Criswell, who made several appointments in this county while hustling subscriptions for the Weekly Star, came from his home in Delaware to Hunting Sunday accompanied by Miss Shultz of Ashley, and the couple bounded the afternoon train for Cincinnati The designation of the eloping couple is Covington Ky, where they expect to be married after which they will return to Delaware county

—George Stiffler and Cory Grimes were arrested at Owensville Sunday by the charge of stoning a passing freight train and were brought to this city and placed in jail The young men were arrested by the conductor of the train stoned, that officer stopping his train and placing them under arrest himself Stiffler and Grimes claim that their throwing was not malicious but that they were drunk and fooling, the missiles for amusement

—Last Saturday night about fifty neighbors and friends met the Lutz announced in to the residence of Mr and Mrs W G Shute, on Jefferson street, to assist Mrs Shute in properly celebrating her fifty second birthday The pleasing invasion had been arranged for a surprise and it was a success in that way as in all others The guests were regarded a wholesome welcome and then all made merry for the evening that was not counted in the total score

—Jacob Enos, an employee of the Huber works died at his home on south West street, Sunday afternoon at 4 o'clock, aged thirty four years Mr Enos had been ailing for about three weeks with typhoid fever He was an industrious steady man and there is much regret over his untimely demise A funeral will be held from the house on Tuesday afternoon at 2 o'clock Monday afternoon

—The Marion County Sheriff will be better and larger than ever before this year It opens September 4th

—The C H A and I will put on extra passenger trains next week so that our citizens and those of other cities on the line can go to Columbus visit Pompeii and return the same night after the great show

—Huntington Herald W H Davis, an employee of the C and A and Mrs Emma K Vandewalker were united in marriage Sunday evening, at 8 o'clock by Elder Kendrick The ceremony took place at the bride's home

—The remains of Ed McGreevy, who died at Tuckwood Monday were brought here on the train Wednesday and were borne to St Mary's church where the funeral services were conducted after which the remains were deposited in the Marion cemetery

—The census stewards had their turn at counting the gold in the county treasury Wednesday Speaking of treasury matters reminds us that the report of the Union Co defalcation is false so the report goes, it is said that Price has been turned over to the new treasurer in good shape

—The annual election of officers of the M I Sunday School occurred on Monday night with the following result J G Robinson Superintendent, Chas Bowen, Secretary J A Knapp Treasurer Ellsworth Bishop, Librarian Frank Zuel Assistant Librarian The position of Organist was not filled

—Judging from the way our merchants are stocking up they expect to do a heavy fall trade whether politics disturbs matters or not Well conform to the way to push goods is to advertise and the Daily and Weekly Star affords the best medium The Combined subscription list is but little short of two thousand

—It will be of interest to the many Marion friends of Chas D Tillsbury, who studied law in this city but is now located at Brighton Kas to know that he is to be married Sept 12th to Miss Chamberlain of Lebanon Ohio at the bride's parents home in that place Charley was ever known here as a rapid good shower fellow, and he has developed into a leading lawyer in the Highwater State even though he has practiced but two years at the bar We wish him much joy

—A I Tillman the well known horse trainer who has had charge of the fair grounds during the summer has the nucleus for a fine string of middle bloods Tillman has a handsome bay mare Dolly Jefferson which is a winner and a number of others The string will be worked out at the Marion track

—Col Cyril Hawkins writes us a note saying the H D is sure to be built This assurance from that pleasant and confident gentleman comes a little too late to be of interest

—Mrs B F Thomas and children have returned home after a couple weeks visit at her parents home in Delaware county Mrs John Detwiler returned home with Mrs Thomas

—A little daughter of Philip Fetter, residing on north East street, fell down stairs Thursday night and very severely bruised her head and face though fortunately no bones were broken

—S G Young was at Columbus in conference with the Committee on the revision of the Constitution Mr Young thinks this the last meeting, of that important commission until after election

—Rev Wallace preached at the Quinn Chapel A M E Church on Sunday afternoon and, assisted by A D Matthews ordained the sacrament which the more advanced colored ministers cannot do Hunt Sunday and Mayor Gerity were in the congregation and we are assured that Sunday did not skip during service

—Some of the young ladies on the south side are planning exclusively on a grand excursion to Pittsburgh and are willing at all times to accept trifling contributions toward defraying the expenses of the trip and to also selling fruit and provisions to buyers who can thus add to the treasury surplus and make the trip all the more jolly

—Art Kling has been housing of the beauty and accomplishments of his $2 50 portrait upon which he has decked to be Harrison Leon is symbolic of the campaign, but Democratic dog, cut of the room in combat Sunday and threw one of its legs, and Snap is greatly grieved The C and A force of clerks will provide a fund for a cork leg in case of necessity

—George Essex sixteen year old son of John Essex had a finger fatally cut in the C and A yards Monday morning, George was riding, when an engine got away from him and collided with a car loose, and his finger was in some way caught in the collision It did not seem to be severing about the Essex home as our little brother of Cupid has an arm broken and a sister is down sick with typhoid fever

—J L Criswell, who made several appointments in this county while hustling subscriptions for the Weekly Star, came from his home in Delaware to Hunting Sunday accompanied by Miss Shultz of Ashley, and the couple bounded the afternoon train for Cincinnati The designation of the eloping couple is Covington Ky, where they expect to be married after which they will return to Delaware county

—George Stiffler and Cory Grimes were arrested at Owensville Sunday by the charge of stoning a passing freight train and were brought to this city and placed in jail The young men were arrested by the conductor of the train stoned, that officer stopping his train and placing them under arrest himself Stiffler and Grimes claim that their throwing was not malicious but that they were drunk and fooling, the missiles for amusement

—Last Saturday night about fifty neighbors and friends met the Lutz announced in to the residence of Mr and Mrs W G Shute, on Jefferson street, to assist Mrs Shute in properly celebrating her fifty second birthday The pleasing invasion had been arranged for a surprise and it was a success in that way as in all others The guests were regarded a wholesome welcome and then all made merry for the evening that was not counted in the total score

—Jacob Enos, an employee of the Huber works died at his home on south West street, Sunday afternoon at 4 o'clock, aged thirty four years Mr Enos had been ailing for about three weeks with typhoid fever He was an industrious steady man and there is much regret over his untimely demise A funeral will be held from the house on Tuesday afternoon at 2 o'clock Monday afternoon

The Opening of School

The fall term of the Marion Public Schools opened Monday with an enrollment of 710 pupils a number equal to the average enrollment during the first month last year though the enrollment shows a falling off of the months of school last in Marion Of these 710 pupils, 121 are at the South building, 180 at the North lot at the Central and 99 at the East building

The fifty pupils of the C Grammar department who are to go to the East building when completed have been assigned room on the fourth floor of the Central building,

The new teachers are Miss Ward, of Delaware in C Grammar Central Miss Dunham, of Delaware in D Grammar, South, Hattie Christman C Primary North, and Sarah Stroub in C Grammar Central

Miss Kate Linn has been transferred from the North building to C Primary in the Central and Miss Moore has been transferred from Central building to the East and C Primary in the South building

Table Talk

The undersigned will make a public sale of cows all at pay day sale on Saturday September 22d, 1888 all work that is not taken is following, the season and that may not be up to that time Fifteen jobs of boiler work—wagons buggies spring wagons cycle at reasonable prices and one year's time at 6 per cent interest with approved security I have some good second hand jobs All work warranted As my patent carriage jack is growing, to be a great demand I am compelled with my other business, to sell off this work But any remains to make room for a more extensive manufacture of them Sale from 10 to 1 o'clock in front of my establishment a little west of C C C and I depot, Marion O

J F Hershey
S H Hesser Auctioneer [Sept 1]

Probate Court

Clark Amos and Annie J Bell license to marry

Michael Meadows and Polly Smith license to marry

Jesse A Hunter, admr of the estate of Laura Lacy, first report of sale of real estate Sale confirmed

C C Taylor and Geo M Bechtel appointed Appraisers of the estate

Michael Zahniser executor of the estate of Solomon Zahniser, filed report of sale of real estate Sale confirmed

The Counties of a Great Show

Among the multitude of interesting exhibitions none have won a more favorable name and fame than Wallace Co's Old World's Museum and International Traveling Circus, which has been to Marion Ohio September 19th The show not only presents all the advertising which is commendable feature in itself but what it does put out and advertises of this kind Redeemed and will draw big, during its visit here

MEN'S & BOYS' CLOTHING!

Arriving by the car load every day Our buyer has just returned from New York

THE PRICES NEVER SO CHEAP! THE STOCK NEVER SO GOOD!

CALL AND SEE.

KLEINMAIER BROS.,

STRICTLY ONE PRICE.

REPUBLICAN COUNTY CONVENTION

A Big Middle Road Ticket Is Nominated The Lines Were Set

The Republican County Convention was held in this city Saturday and it performed its work without much noise, because very few knew the affair was coming off

The preliminary organization was made during the forenoon with about twenty in attendance C L Talbot was made Chairman and C C Fisher Secretary Committees were appointed and then an adjournment made to 2 pm

The afternoon session was better attended, and when called to order nearly all the precincts were represented by somebody, either regularly chosen or self constituted delegates C L Talbot called order and he had the report made on permanent organization The report made the temporary officers permanent The Committee on Credentials then reported as follows by the report on resolutions eloquently read by George Crawford, whose voice trembled with emotion is here read the unanimous of Cooper that was finally worked into the shape by the editor of this paper

The Committee on Executive Committee reported the following W L Marsh Geo D Copeland H H Moore H L Crow C W Bedford W S Daniel and Isaac Wynn

At this juncture a procession of 20 loads of wool went by and the Convention gave the procession three cheers

The Central Committee was announced by townships as follows Philip Bamford W I Marsh H G Cooper J S Trey R Rodgers, L L Cool C L Talbot George Ditsch A H Kling, W S Cunningham S R Daniels R L Hine, J W Firely man P L Dayton Lute Lewis R L Dyer A Gloden O Washburn N Rhodes J S Ingamells and A W Smith

Nominations followed W I Marsh was nominated for Recorder by acclimation

Wilson Imbody was suggested for Commissioner but he declined, so did also Albert Olmsted J M Wood of Big Island was then nominated by acclimation

Norman Brooks was the only name suggested for Infirmary Director and was nominated by acclimation

Dr J S Adams was nominated for Coroner by acclimation without any opposition

The convention then adjourned with three cheers for Harrison Morton and protection

Claridon Adelaide

Rev Dunbar, of Chesterville, preached an excellent sermon at the new M E Church on Sunday last

Frank Bowser has sold his wool to Mr Leeding of Mt Gilead and delivered it last Saturday

H H Smithson hauled 13 bushels of oats to market to Galeton last week

A Mr Wiant of Union county, visited friends here last Friday

Benjamin Underwood and wife of Caledonia, spent Sunday in Claridon

Mrs Sallie Smith who has been quite ill for some time is improving, we learn

Wm Brodbeck's John Cribbs and Elmer Smith were among those who attended the Farmers Institute

P B Williams and Frank Fletcher made the business collecting, in detail for the Centennial in three vicinity Mr Whipps announced that the last word there was of any of his agents We want to say that the thirty five specimens of apples furnished by Joseph Morris & Son who are running a nursery in Marion county near Richardson were the finest we ever saw

The question of building a public library in Marion to Mt Gilead, now that the Black Diamond is defunct has its many proponents The matter is vigorously advocated and we look for developments on the near future

Rich and Lawrence of Kenton, Pennsylvania, relatives in this vicinity

The missionary concert held on Sunday night last was a big success It was absolutely faultless We have not space to individualize, but we must say that the little boys exercises were most praised

Dr Criswell, of Marion stopped a few minutes with us last week He has no doubts about Hayes and Sherman

Misses Annie and Dora Bachman of Denmark, were the guests of Mr and Mrs W A Daily last week

When I came to this county some I was told
Said I to myself said I
The Black Diamond subsoil will surely go through—
Said I to myself said I
I'll write to the Star from this little town
I'll blow up the railroad for many and round
Relief will go up and harmony will burn,
The place will be wealthy I'll make it my home—
Said I to myself said I
Having been in this county a goodly many years—
I said I to myself that I
The Black Diamond subsoil is not the fact—
I listen to Hawkins Co Prosecutor
For I suppose the blame thing will not go through—
Thanks I to myself that I
September

—In view of the fact that all teachers have to be examined in physiology before January 1st the Public Schools other have employed a class for the study and next week Tuesday the examination will occur Mr Sims, specialist teacher will be in High school room

LITTLE - GIANT!

School Shoes

—AT—

Tristram & Young's

—LEADING—

BOOT AND SHOE DEALERS,

Are the cheapest and best wearing shoes manufactured, to be had only

—AT—

TRISTRAM & YOUNG'S,

Opp C H, Main St, Marion, O.

PUPILS!

Who secure their School Books and Supplies at

WIANT'S Will receive a new style (patent applied for) SLATE ERASER, made of specially prepared red felt on face, decorated top and sides, with a lead pencil eraser firmly fastened on the side FREE!

School Books and Supplies in great variety and lowest prices, 3 doors E. of P. O., at Wiant's.

REMNANTS

We have just selected from our stock all REMNANTS of

WOOLEN GOODS!

In pieces large enough for SCHOOL DRESSES. Will sell at short-length prices.

JNO. FRASH.

Farmers, Enrich Your Soil

—WITH—

DIAMOND SOLUBLE BONE.

The Best Fertilizer in the Market For sale by

Williams & Curley,

MARION, - - - - - OHIO

JOB PRINTING!

For Sale Bills, Posters, Dodgers, Letter Heads, Note Heads, Bill Heads, Envelopes, Cards, Labels, and all kinds of Job Printing at Reasonable prices, call at

THE STAR OFFICE.

Paradise Boiled Down.

S.S. FOX & CO.

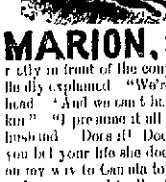

MARION, OHIO.

There was a bridal couple coming in on the Lake Erie from the other day, says the Chicago Herald and the passengers in that particular car were on the grin most of the time over them at once The bride had got them so love I, and she didn't care a copper who saw her pillow her head on his shoulder The groom in I got a farm with his wife, and if he wanted to feed her on gum drops or squeeze her hand whose business was it? A little old man, dried up and bald headed, sat directly in front of the couple, and he looked around so often that the young husband finally explained "We're just married" "I knowed it all the time," chuckled bald head "And we can't help it, you know" "No you can't—I'll be darned if you can" "I presume it all seems very silly to an old man like you," continued the husband "Does it?" cackled the old fellow as he bobbed around "Well, you bet your life she doesn't I've been right there three times over, and I'm now on my way to Canada to marry a fourth! You order me a weak tea I'll ring and squeeze and bridle at the rate of four times an hour, and dare the skunk that lives at me! Silly! Why, children, it's paradise just boiled right down!" S S FOX & CO, who are located in the Lute Boal, Last Center Street, make a specialty of filling out young married couples for housekeeping The largest, newest and cleanest stock in Marion county Call and examine our goods at least, tell us that you were just married and see what we can and will do in a case of that kind, Do not forget the place

P S Slate and Metal Roofing and Guttering Estimates given

NEWSPAPERARCHIVE®
NEWSPAPERARCHIVE®

OUR NEW YORK LETTER.

SOME OF THE MILLIONAIRES OF THE TEEMING METROPOLIS

But a Few of New York's Rich Men Were Once Poor Boys and Have Achieved Wealth by Persistent Thrift—Sage, Moth, Green, Flint, Tales and Hinrichs

[Special Correspondence.]

NEW YORK, Aug 27.—There are rich men to whom the question of the surplus ought to be, if it is not, as embarrassing a question as it is to American politics. They are engaged in no pursuits, either hobbies or amusements, which call for the expenditure of their great incomes. They live moderately and plainly, considering their means, and they do not, at least so far as the world knows, give away considerable sums.

Such a man is Russell Sage. Plain and homely as he is in personal appearance, that appearance does not belie the simplicity of his life. To be sure he lives in a costly mansion on Fifth avenue, which is furnished suitably, though not extravagantly, but his personal habits are of the plainest, and the amount he allows himself for pocket money would not be extravagant for his head clerk. His wardrobe is replenished when necessity dictates at some cheap ready made clothing store, and his meals, outside of his own house, are exceedingly frugal. Anecdotes of his great shrewdness in money matters are frequently told in the papers, but like all other millionaires he receives begging letters by the score, and, unlike some, he pays not the slightest attention to any of them.

What his home life is it would be hard to say, for he does not cultivate society nor entertain to any extent. His surplus dollars are kept to rub together and so get more, though he is said on the very best authority to be worth over $40,000,000. He is not unpleasant in manner, though sometimes brusque to a degree, and is exceedingly sensitive to comment in the public prints.

Such a man, on the other hand, is not Jordan L. Mott. He has never in his life known what it is to need money, having inherited a large fortune and an enormous business from his father, and while he has always lived generously, and even sumptuously, and has even bought liberality of pictures—a most expensive amusement—he has not been a squanderer. Mr Mott is not less than 50 years old, and is portly and quite gray. He is given to jollity, however, and thereby has preserved a youthfulness of appearance as well as of spirits.

He lived until within a few years in the old Mott mansion on Third avenue, just above the Mott Haven draw bridge, but the increase of travel directly by his door brought with it an influx of poor neighbors, and he bought a beautiful place on the upper part of Fifth avenue, where he has settled his family, probably for some generations to come. It is a city home, but the surrounding grounds are so ample that he enjoys the luxury of the country in his living. The house is furnished with extreme elegance, and is crowded with the art treasures which he has accumulated by a quarter of a century of intelligent buying, for he is known as one of the keenest connoisseurs in oil paintings in the New York market.

Mr Mott has been known in the Democratic party for many years as one of the most intelligent advisers in its councils, but has always preferred to be merely an adviser rather than an office holder. He was prevailed upon some ten years ago to run for president of the board of aldermen, but no one regarded more quickly than he did that he was the right man in the wrong place, and since then he has expressed great disgust with politics. He bothers himself little with the details of his great iron foundry, though he oversees it carefully almost every day. He does not believe in daily hours, is somewhat of a sybarite in all ways, being a bon vivant at the table and a lover of pleasure in many forms, a keen jokes, and appreciative of wit in others. Delmonico is his favorite club, and he is a remarkably good poker player.

He is exceeding proud of his two sons and is a whole souled, hearty friend, whose favors are more apt to take the shape of services rendered than of money advanced.

Ex Mayor Grace has not the gift of attracting personal liking, which is Mr Mott's great characteristic. Although he is genial in manner and exceedingly frank in his expressions, it is difficult even for a stranger, to get rid of the impression that Mr Grace is trying to work some diplomatic "point" in the simplest conversation.

He has not always been a very rich man. It is not generally known that the first notable start that he made toward being a millionaire was effected through his partner, Charles R. Flint, then a young man just out of the Brooklyn Polytechnic. The Cuban mayor was an energetic merchant in Pine street who upon very little capital had built up a large business. To secure the money necessary to extend his commercial relations, he gave Flint a part interest in the house and received therefor, it is said, $50,000 from the latter's father, a wealthy Brooklynite. While the cash proved of the greatest benefit to the new partnership, the new partner was a far more valuable acquisition. By understanding and successfully putting through a heavy contract to supply a Peruvian capitalist with costly modern machinery, he won the good will of the mercantile world of the west coast of South America and gave the firm of W. R. Grace & Co. an invaluable reputation for enterprise, ability and trustworthiness. While the firm did not realize a very large profit on this first contract, it more than trebled its trade with that part of the globe in the first two years, and by 1880 became the most powerful American house upon that continent. Immediately after the contract was closed Flint, and through Flint Grace, perceived the vast future of electricity, and were among the first to largely invest their capital and brains in that field. They were members of the group which organized the United States Illuminating company and similar corporations and prime movers of the famous trust—the Diamond Electrical company. The two partners are credited with having cleared a million dollars in these enterprises alone.

Charles R. Flint is a good example of the few men "born with a silver spoon" who achieve another fortune by their own work. The son of a retired Brooklyn merchant, Benjamin Flint, he enjoyed all the advantages which wealth affords. After graduating with high honors at the Polytechnic, in which he had displayed strong literary tastes, he refused a college career, to the surprise of all his friends, and at once entered commercial life under the direction of Mayor Grace, then a young but successful merchant. He became very popular in his business relations, and displayed so much ability that his father bought him an interest in the house and he became a junior partner. His first stroke was made shortly after. A Peruvian capitalist who was largely interested in sugar culture and other industries in which machinery is a chief factor, found himself unable to compete with his rivals. Finding that this inability was due to their using later and more efficient processes and apparatus, he published an offer for an entire plant. Of the bids sent in from the great merchants and manufacturers of the world, he accepted that of Grace & Co. Flint was detailed by the firm to superintend the execution of the contract. Knowing, little of either mechanics or the Spanish language he immediately employed experts and workmen and devoted all his leisure to them, while he spent his business hours in selecting and purchasing everything required. He went to Lima on the same vessels as his workmen and freight. When he landed he had a thorough colloquial knowledge of the tongue there spoken and in command of all the machinery required. He delivered the latter in person, set it up himself, working alongside of his master mechanics and finishing the affair long before the time demanded by the contract. His work was so well done as to be a nine days' wonder to the entire colony. Influential families and advertised him and his firm to the highest degree. He built materially engaged in mercantile affairs and though worth several millions is as careful and methodical as when he began his business career. He is a great club man and takes strong interest in agricultural affairs. He was at one time an owner of the famous sheep Gracie, and has no season pass in which he does not pass much of his leisure time upon the water. In private life he is generous to a fault, genial and a great athlete for the best in all the things that make a man happy.

Mr Grace is unostentatious in his home life, though he keeps his large family in great luxury. He has a mod st town house in a cross street near Union square, but his real home is on the shores of Long Island sound at Glen Head. Some years ago the Seawan lakes, the land which piled between New York and Glen Cove, was burned in the last fire. There were many prominent people among the passengers and the excitement and horror excited by the news of the terrible loss of life were very great.

Among the other passengers was Mrs William R. Grace. She retained her presence of mind amid the terrible excitement, and observing at the crowd a very old gentleman who seemed helpless, she took off the life preserver she had put on herself, and aided him in fastening it around his person. It saved the old man's life, and most fortunately Mrs Grace was also rescued. The old gentleman was the Millionaire Bonner, of Glen Cove, and he, not knowing who his preserver was advertised for her. A Herald reporter informed him who she was, and the meeting between them was described as very affecting, though Mrs Grace modestly claims all special credit.

Halliburton Tales, Jr., is a cupital instance of those who have had "fortune thrust upon them." His father was a very rich New York merchant who died some years ago in Windermere, England, while abroad upon a pleasure trip and who left his fortune to his widow and two sons. The latter received a first class education, graduating at Columbia college and then entered at the law school of that university. He started his professional career as attorney for the estates of the family, a business large and more than that of most lawyers. By the death of Samuel Bamford Tales, a Philadelphia millionaire, his wealth was still further increased immediately upon his majority, he married Miss Isabel Corse, a daughter of the retired banker who commemorated the event by a marriage settlement of two hundred thousand dollars and when a few years ago died leaving his property valued at several millions to his two daughters. Tales is still a young man, not yet having reached his fortieth year. He is tall, slender, rather good looking blonde, with the quietest manners and habits imaginable. He works hard at his profession, but confines his labors to his best client, himself. Until a few years, brother, who is a Derby Wall street of somewhat a regular patron of the Brunswick, Delmonico and Hoffman cafes, he is extremely domestic in his mode of living and is seldom seen in social, dramatic or political circles. He takes little or no interest in politics or any of the movements of the day, but seems to be as completely controlled by the Astor ambition as any member of that opulent family, viz., to raise a great family and a still greater family estate.

Charles P. A Hinrichs is one of the few Tuckerman who, having secured wealth in legitimate business, has not been tempted to toy with fortune in the mazes of Wall street. Coming to this country forty years ago knowing neither its language, customs or people, he began his career as so many other good Teutons do in the humblest fields. At one time he was a waiter in a cheap restaurant, then a messenger and soon after went into a small shop and finally a porter in Ward and Gow's china store on Broadway. His compatriots in the latter months all effected by these vicissitudes were the English gentlemen and Hinrichs. Having by his own aid succeeded to utilize in his new tongue the excellent education he had received in his native land. From this time on his rise was rapid. He passed from position to position until he was manager of the house, and on Ward and Gow's retirement became its sole owner. It has grown steadily ever since, and though conservative in character is today one of the largest in the land. Years ago Hinrichs had the sagacity to perceive the future values of land in New Jersey. At that time it was farming country outside of Newark, Paterson and Elizabeth, and could be bought as low as $50 per acre. A rich man than, he purchased largely in the neighborhood of New Brunswick, and as the long ages unrolled on the banks of the Raritan one of the wealthy land owners of the country. The growth of New York city and the increased facilities of the railroads soon began to change the aspect of affairs in the state of William Walter Phelps and to give a new value to its waste lands. Property he had purchased at $150 an acre he could sell at $10,000. He preserved the honor of his ward and leased his land, but never sold. Today he controls an entire town in that state and enjoys an income from it which would do credit to the royal rolls of England's peerage. His wealth is estimated at between $4,000,000 and $5,000,000. Personally, he is a very handsome man and at one time bore a striking resemblance to the late Emperor Napoleon III. He is a lover of art and literature, and has at home an excellent collection of pictures and every good library. He has a good sized family of children and grandchildren. Of these is the well known lawyer and writer Frederick W. Hinrichs, who has already attained prominence in the two cities that border the East river.

LEIGH LEIGHTON.

Selling Campaign Badges

Another town of note is to be duly worn by the limits of the Iron Border county of Pennsylvania is Cleveland badge and ribbon. It is other is a Harrison and Reid. He ought to be a conversation with every man he may meet, talk politics as much as the other fellow does, but give all preference and the benefit of the doubt in favor of the candidate pending. [Ind.

Chauncey Hall of Connecticut has a few claims, and there is proof of it. Every one of his colors and dates back to the days that made Dewey famous.

The other man that I noticed in the same line had one like it. He pointed out that it had been made long before the war, and that it was the first one that was ever made in the United States. The price was a dollar, but when I went to buy one I found that the price had been raised to $2. The sale is effected in such a manner as to make the coat reasonably manifold.—St. Louis Globe-Democrat.

UNCLE SAM'S PENSIONS.

ALL ABOUT THE PENSION OFFICE AND SOME OF ITS CHARACTERS

The Biggest Brick Building in America. How It Compares with Those of Europe. 10,000 Letters a Day—One Legged Clerks Etc.

[Special Correspondence.]

WASHINGTON, Aug 27.—Uncle Sam pays out in pensions every year sixty million dollars, and this amount is sure to increase in the years to come. We have paid out since 1861 nearly one billion dollars for pensions, and there are between three hundred and fifty and four hundred thousand people who receive monthly payments from the department.

INTERIOR OF THE PENSION OFFICE

ment of the government. The civil pension list is larger now than it has ever been and we have numerous private pensions. From the 1st of January, 1861, to the 1st of December, 18—, 1,967 private pension acts have been passed and since then, in the short time of three years, more than a thousand of such acts have become laws.

It would seem that the pension list would decrease as the old soldiers die off, but the applications come in as rapidly now as they have in the past, and a large number of the present pensions asked for are for the widows of soldiers and their dependents children. The soldiers themselves are rapidly dropping from the ranks of the living. The greatest heroes of the war are nearly all dead. Grant, Hancock, McClellan, Logan and Sheridan have passed away during the present administration, and it is the opinion of no whom the last soldier of the war of 1861–65 will be seen more. One of the resolutions only sounded and sung died in 1867 at the age of 105 and another died at the age of 101. There are no revolutionary pensioners drawing pensions today, and it is estimated at the present office that there can possibly be no soldiers left in 1951 but even then, to have been into the army at 21 in 1861 suppose him to have been wounded and drawing a pension. In 1917 he would be 103 years old, and there are few boys who put into the army at 21. The chance for life today are better than they were in the days of the Revolution, and the average duration of human life is longer, still 100 years is the fortune of only one in many thousands, and by 1951 the only pensioners entitled for services during the late war will be by the widows of Union soldiers. There are now on the pension rolls fifty or sixty revolutionary widows and the record in 1881 eighty two. Of these, only eight came from the southern states. Nine were from Tennessee, eight from Georgia, eleven from Virginia, two from West Virginia and twelve from South Carolina.

Some of the best pensions given are received by widows today. They are by general private pensions given by act of congress, and the president widows receive the biggest pensions given. Mrs Garfield, Mrs Polk, Mrs Tyler and Mrs Grant each receives $5,000 a year. And Mrs Hendricks, who died in Indianapolis last summer, left she thought that Mrs Hendricks should not be honored in the manner, after her husband had done so much for the Democratic party. Consequently Mrs Hendricks gets $5,000 a year. Mrs Logan receives $5,000, and there are other similarly large pensions given.

SECTION OF THE PENSION OFFICE BUILDING

Ordinary pensions range from $8 to $72 a month and the average pension is a little over $100 a year. The greatest number of pensions receive the small amounts, and a few years ago there were about 1,000 pensioners receiving $10 a month, 2,000 receiving $12, 7,000 receiving $16 a month and 11,000 getting $20 a month. When it is considered that the sums between three and four hundred thousand pensioners it will be seen that this is a department in one of the largest branches of Uncle Sam's employ.

The Pension building is the biggest brick building of the United States and one of the big buildings of the world. It is patterned after the style in some of the Roman palaces of the Middle Ages, and it has a glass roof which would cover about two acres. It looks also very much like a gigantic iron bath, and it seems to have another house built on top of it. It is the work of Gen Meigs, and Meigs, I understand willing to have it was a monument of his skill. There is, however much criticism in regard to the building here. It has a court within it covering nearly an acre of ground, and a fountain plays in the middle of this. It was here that the inaugural ball was held and if the national committees could be safely brought together at Washington it would make a splendid convention hall. The critics, however say there is too much wasted space and that it is impossible to keep the building warm in the winter. There are 1,600 clerks employed in it, and their offices are in tiers running about three feet apart. During some of the days of last winter the mercury got down over cords and the women there shivered and their shoulders. Most of them had severe colds, and the pension office could show more than its share of any other department of the government.

I have heard the criticism made that brick is not a good material for a government building. That is, however, a mistake. Mr Meigs, who has charge of the building stones of the Natural museum, says that the best stone in the world is brick, and you may find in the ruins of Rome bricks today which are as fresh as they were made with the exception of the baths of Diocletian and there brick walls still stand.

The Pension building is very pretty when you look at it from the five which runs around it, especially when the scenes of army reunions are to be held in it. Then it is filled with flowers and evergreens and the spirit of the whole enterprise is such as to make the visitor feel happy. It is then that the pension office is the most popular of the departments, and the visitor is apt to think that the soldiers who have fought for their country have been well treated.

Speaking of the letters of the pension work I watched the mail bags as they were got in and handed over to the mailing clerk to be opened. What an immense amount of matter comes in daily! The office receives about ten thousand letters a day, twice as many as it did in 1881. Counting that number of days to the year this would make three million letters a year, and it is only by coming here and seeing for yourself that you can appreciate what three million letters mean. Daily seventy letter carriers are received, and congressmen alone send in thousands of letters in a month. The mailing clerk of the pension office has plenty to do. One lady does nothing but send back postage stamps, for Uncle Sam never accepts anything for return postage. He pays his own bills and returns all stamps.

Gen Black sits in the office on the second floor, and he is in it from 9 till 4 every day. He runs the department according to almost military rules, and he is regular as to time.

WAITING TO SEE THE COMMISSIONER

clerk should arrive at the office. He does not help you in 9 o'clock in going in order. One of the shall be must the pension office says that black has sent 15,000 days of time since he has been in charge of the pension bureau, giving five hours of absence and requiring three weeks to it, promptly on hand. This said the statistical information in round numbers to the work of fifty clerks for a year, and at the average rate of a thousand dollars a day each would equal $50,000. There were, in 1886 70,000 pensions issues by the pension office, and the number last year was even larger. More pension certificates are being disposed of now than in the past and the number issued in 1891 will probably exceed 80,000.

ABOUT THE STRAITS.

MANY SUMMER RESORTS ARE NEAR MACKINAW

They Are Mackinaw City, Alpena, Cheboygan, Mackinaw City, Harbor Springs, Petoskey, Charlevoix and Many Others. A Pretty Letter Describing Them

[Special Correspondence.]

MACKINAC ISLAND, Aug. 27.—An immense collection of summer resorts encircles the straits of Mackinaw, which attract swarms of people from Detroit, Chicago, the south and west to the people of Michigan, Illinois and Wisconsin. The resorts are known as Mackinaw City, Alpena, Cheboygan, Mackinaw City, Harbor Springs, Petoskey, Charlevoix, Traverse City, St. Ignace and many others. The atmosphere of this region is peculiarly rarefied considering the vast bodies of water and hot weather is never known there. The nights are always cold the days delightful but the water is too frigid for most people to bathe in.

Mackinaw Island, of course, is the center of attraction having the largest hotel accommodations. It rises majestically from the straits and around it the water is so pellucid that the pebbles and rocks are visible from its shores at consider able depths. It comprises an area of 2,821 acres, of which the national park has 821 and the United States military reservation 161. It was supposedly here that Hiawatha the mena hoo hoo of the Algonquins, was born and some of the legends of the island are here carved in a rugged poem of his own. The village of Mackinaw is admirably situated at the foot of the bluff which above it is the fort. Most of the buildings are antique, some of them having been removed from Mackinaw after the massacre of June 4, 1763. The island is a mass of calcareous rock rising some 320 feet above water, within a water line showing that either it was pushed out of the water 320 feet or else the lake has sunk that amount. The latter theory conforms to the formation of the surrounding states. The cliffs, tower in pinnacles like gothic steeples. It has many caverns where the Indians buried their dead. Large vessels can find at the beach and there is a fine, safe harbor. There is much soil which the Indians cultivated. The forest of former years has been thinned out to form groves and walks. Numerous springs abound, with a uniform summer temperature of 44 degs. One of the first and lasting experiences here is a ferocious appetite. The fort stands on a sheer precipice of white limestone, 145 feet above the water. It was established by the English in 1780 and given to the United States in 1796. A mile and a quarter distant is "Lovers Rest," high above the water, forming a natural seat in the rock, and surrounded by a grove of cedars. Now this is "Robertsons Folly," 125 feet high, rising perpendicularly. Near at hand is the Ouasis Causeway, with a natural staircase down which one descends 160 feet to Arch rock or Natural bridge, with a 149 foot arch. An other cavern is the "Sugar Loaf," 234 feet high, covered with moss, in the center of which is a cave. There are also numerous other natural and artificial attractions on the island.

Fourteen miles distant are the Les Cheneaux Islands (the Snows), more than 100 in number. They vary in shape, size and attractions, and the fishing here is tame because of the multiplicity of bass, perch, muskellonge, trout, pickerel and pike, often of large size. Brook trout abound in the island streams and in the woods are deer, bear and small game. These islands are the Meccas of sporting clubs. The beauty of this resort is first each island has its special attractions, so that one can take a little trip with each island named by a letter and decide on the species of sport for the day.

Petoskey as a charming resort of 2,500 people, at the head of Little Traverse bay. It rests on a table land in a half circle, and is breezy enough to suit the most perspiring. On the left is a lofty limestone bank, well grassed, where people camp out in numbers. Above this is an entrance where are many villas of the wealthy. Little Traverse bay is five miles wide and is a delightful yacht ing ground, both in summer and winter, the latter season with ice boats. Harbor Springs lies opposite, six miles away, and between is Bay View, the Methodist camp ground. Harbor Springs has a harbor called Wequetosing, with visible depths of thirty to fifty feet and a pebble beach from which innumerable cold springs gush. The pottery of the mound builders is found here in profusion. A Catholic church is over 200 years old and Dorely Point is a spot which cannot be filled up because it is evidently "shot onless." Harbor Point, opposite, is a favorite resort on account of its immense rolling surf from Lake Michigan, which affords the best fresh water bathing known. The resort is on a narrow neck of land, in the rear of which is a body of water always smooth where children paddle about in safety.

Charlevoix is eighteen miles away, on the point between Lake Michigan and Grand Traverse bay. Pine Lake lies on its eastern border. Here are many Chicago and Michigan cottages. Traverse City lies at the base of the bay and is a great place for the water ing in winter. It has, perhaps, the largest asylum for inebriates in the world, but this is not cited as a recommendation.

The trip to the Soo is the thing to which every traveler looks forward with interest. Taking as a starting point Mackinaw Island, one follows the north shore of Lake Huron as far as Detour to the entrance of St. Mary's river, where the scenic interest begins in earnest. The river is sixty two miles in length, a succession of straits and broad lakes. It is bordered with high hills and has many of the finest cities of the Hudson and Rhine rivers. The channel is often so narrow and crooked that shipping must pass only by daylight. It is a succession of islands, which add to the picturesqueness and form the fishing and camping resorts of hundreds. The boats start either end and start out at daylight. Going north, one arrives at the Sault Ste. Marie at 9 p. m., fifty five miles from Lake Huron. The city of five thousand inhabitants is the seat of the great bridge of the straits. It has secured its bonds put in communication with the west and east by powerful railway lines, and is the connecting link of the Canadian Pacific with the Michigan Central for the east and the "Soo" route for the southwest. Here, too, is the government ship canal for passing the St. Marys rapids, 800 feet long and 80 feet wide. As the steamer rises on the 18-foot lift the water soft and Canadian villages and the farm and mill enveloped rapids come into view. The immense structure of masonry, the water power necessary to run the machinery for the huge gates and locks, and the dynamos which furnish the electric lighting for the canal form an impressive picture. The Indians and adventurous people shoot the rapids in canoes. Here is old Fort Brady, erected in 1822. Fishing is everywhere here and the woods and waters environing are well stocked with game.

Every summer and every winter I traverse this grand scenic country. I like it best in winter. Then it is that the great pine forests present a sublime spectacle from a Wagner car, well warmed and comfortable within, however fierce the cold without. The ice yachting on the bays is exhilarating and dangerously seductive. From Mackinaw north from Detroit, he can almost feel the curve of the earth and constantly can detect the rapid approach to the pure atmosphere of which I know. At the straits of Mackinaw it is a wonderful spectacle to see the immense transit boat cross in winter. Usually at sunset Mackinaw at the break of day, and behold the most gorgeous sunrise painting the forest, wastes of ice and snow and expanse of innumerable islands. Promptly as the sun appears the tremulous boat starts on its spiral trail through the ice blown out by dynamite. The path is twelve miles long and one enjoys the novel spectacle of seeing a huge steamer evidently traversing a vast field of ice covered with deep snow, while behind it trails a long wraith of black smoke rainbow hued by the rising sun.

WILLIAM H. BALLOU

SOMETHING ABOUT TURTLES

A French Jesuit Clergyman and His Queer Hobby

SAN FRANCISCO, Aug. 21.—In tramping around this little earth one meets with some odd characters—men who're famous and tastes do clop in queer lines. One of the most conspicuous examples I ever met was a Jesuit clergyman, who divided his time between looking after the welfare of the souls of heathen and studying the habits of turtles.

Turtles were his hobby. Of them he talked by day and dreamed by night. I have seen the old man sitting on the deck of his Chinese houseboat surrounded by turtles dead and alive, turtles big and turtles small. He had collected over forty species of the genus turtle, and it was the delight of his life to find somebody who took the least particle of interest in his researches.

He knew all about his subject, could tell when and where and how each "nested," could describe their eggs, their food, how the young found their way into the world from the sand bank where they had been warmed into being by the heat of the sun, and found themselves buried under the sand sometimes several feet deep.

He was a connoisseur in turtle meat and eggs. He would snack his lips over a bowl of turtle soup and rice, and indeed huge have filled their stomachs with less delicate food.

A novelty in my interview with the naturalist was that we could not speak any language in common, and called in the services of a Cantonese interpreter.

The priest spoke, in addition to his own tongue, the Chinese language. I spoke only the English. Through the medium of an interpreter, therefore, he told me much about his hobby. I knew but little about turtles and I could tell one when I saw it, but knew all species simply as turtles. The enthusiast told me much about the different varieties, and I found myself much interested in what he had to say. He had followed the tracks of the clumsy beasts from their element as they had dragged their heavy bodies through the sands to their nesting and feeding grounds. Some species measure over six feet in length and when they creep over the soft sand they leave a track not unlike the impression made by a sawlog being dragged over the ground. He had followed these with characteristic patience, and watched them burrow into the sand, and had dugged up the result in the shape of no less than a hundred eggs left at a single "mining." The female of most species digs into the earth and deposits her eggs. It is not uncommon to find a barrel of eggs in a single hole, where one after another has dug into the same spot to economize labor. The eggs are about the size of that of the guinea hen and are as round as marbles. They are much sought after for food, and gathering these eggs forms a huge industry in all southern sea islands.

Turtle hunting is also largely engaged in by the islanders. The hunter arms himself with a board about a foot wide and six feet long, and tracks noiselessly along the shore until he finds where one has left the water for a stroll on the shore. The animals are very shy and their hearing is acute. On the first warning of the approach of man they head for the sea, and the board is put down before them, and when they get well over it, a sudden "yank" lands them upon their backs, and they are unable to get away. Here they are left until daylight when they are gathered in for slaughtering or sold in the markets.

The majority of turtles are carnivorous, although some are vegetarians. They subsist largely upon crustaceans. The surf lines the shore with beautiful shells.

The law orders of animal life that build these variegated and many shaped shells have fallen victims to the hunger of turtles. They rip off the fleshy portions of conches, and leave the remainder of the carcass to decay, when the shells float to the surface and are washed ashore. Here they bleach in the sun until picked and sold, when they find their places in the home of civilized people where they take their place as door props, ornaments or dinner horns, as the fates may decree.

Japanese waters abound with many large varieties of turtles, and the delicate carved jewelry and ornaments of Japanese make are celebrated the world over.

The more "Father de Vinci" thrown on upon his theme, the more interested I became, and really one might spend his spare hours in a less entertaining way than in the study of the life, habits and dieting of turtles.

B. N. TON

Wells in the Alkali Country

Several dug wells have been put down in strong alkali soil, and at depths from eight to twelve feet. Sweet, pure water has been found of the same peculiar characteristics as that which flows from the artesian wells. It is now quite certain that this water comes from the overflow and surplus of the artesian wells lying to the south, which are of course on higher ground. This water flowing over the surface of the ground and through the sloughs a little north sinks downward until it strikes the first stratum of clay which underlies the country at depths of from eight to twenty feet, and on top of which is almost invariably a layer of sand or fine gravel from one to two feet thick. This water, therefore, percolating through the earth strikes this clay, and following it down through the sand toward the lower portion of the valley is intercepted in its course by these dug wells.

If the lower soil were impregnated with alkali, the water would take it up as it flowed through the soil, as alkali is extremely soluble, and then the water when taken from these wells would be more or less strongly impregnated with the salts. There is, however, not the slightest trace of alkali in any shape, it is perfectly sweet and rich in taste, and like the artesian flow, is as safe as the purest rain water. Indeed, the alkali salts can be seen on the sides of the well from the surface down to a depth of from eight to twelve inches below which is no sign of the salts. It follows therefore, when the alkali is all so near the surface, that it can be easily gotten rid of by flooding the land, and a few years will make the reclamation of huge tracts now thought to be worthless.—Charles H. Shinn in Overland Monthly.

Not Worth Taking

The August sun had gone down in a blaze of golden glory. The restless katydid was blithely pensive lay from its retreat among the honeysuckles, the Lake Michigan zephyr stirred the leaves of the consumptive shade trees, and the giddy cockroach meandered merrily about the premises. A young man and a young woman sat in the arbor and fought mosquitoes.

"Augie," he said, and his voice had the passionate intonation of a 8t Louis drummer trying to sell a bill of goods to a Texas merchant, "can I too later"

"You are, Mr Hankinson. I have promised to marry Mr Clingg."

"Then why, Miss Millsap," he demanded, "did you not answer the letter I wrote to you last month? It would have saved me a trip over the North Side cable!" he added bitterly.

"I did not get your letter, Mr Hankinson."

"Did not get it! Had Then it was taken by that letter thief, Oberkampf! I see it all! If you had got that letter you might never have accepted the chucklehead whom you have promised to marry."

"Mr Hankinson," said the young lady, frostingly, "in that letter did you make me an offer of your hand and heart?"

"I did, Miss Millsap."

"Then the letter thief never took it. There was nothing to it worth taking, Mr Hankinson."

The lake breeze sobbed mournfully and then stamped, the katydid let go for a moment to take a fresh hold, and nothing was heard except the savage crunching of gravel under the young man's heels as he walked away with his hat pulled down over his eyes.—Chicago Tribune.

The Minister Thanked Heaven.

An old sea captain sat in the lobby of the custom house yesterday afternoon. He was in a tall active mood, and related a number of funny experiences he had had with ministers. There was one in particular which amused him very much as he recalled it.

Once, when we left London," he began, "to make a trip to Baltimore, among the passengers on board was a preacher. We had hardly got out of the river before the good man became awfully sick, and he felt sure something was wrong with the ship. He related his fears to me, and to allay them I took him to the fore part of the vessel, where a number of sailors were at work.

"'Do you hear those men swear?' I asked.

"'Yes,' he replied 'isn't it shocking? What will become of the ship?'

"'Well, I don't know,' I answered, 'but it must be plain they are not worried about the condition of the ship.' The reverend gentleman saw the point and felt much easier.

"The next day a terrible storm arose. The vessel plunged in the trough of the waves, and the passengers were greatly frightened.

"I noticed the preacher going to the same part of the ship, and I followed him. But dearly he stopped and listened attentively. Then he exclaimed 'Thank heaven, they are still swearing.' I need not add that the boat didn't go down."—Baltimore News.

The Natural Result.

Peddler—I am introducing a new kind of hair brush which——

Business Man (impatiently)—I've no use for a hair brush. Can't you see I'm bald?

Peddler—Yes, sir. Your lady, perhaps——

Business Man—She's bald, too, except when she goes out.

Peddler—Yes, sir. Child at home, probably——

Business Man—Only a month old. Bald too.

Peddler—Yes, sir. You keep a pet dog, maybe——

Business Man—We do, but it's a hairless dog.

Peddler (desperately)—Can't I sell you a fly trap sir?—Chicago Tribune.

Why She Kept It.

Johnson—What kind of an animal is that you've got there, Jopsoll?

Jopson—A hedgehog. It is one of my wife's pets.

Job—Strange kind of a pet, I should say. Why does he keep such a thing as that about her?

Jop—Well, I suppose it is because he has so many fine points about him.—Boston Courier.

A Swift Adult.

Mrs Cavendish complacently lolling in carriage)—There, John, I told you our new dress would attract a great deal of attention. Everybody seems to be looking at it.

Mr Cavendish (suddenly discovering three urchins seated on the back springs)—Hoy, there, driver! Whip behind.—New York Sun.

Poor Fellow.

Smith—What has become of Dr Cureall?

Jones—The man who advertised to cure every complaint under the sun?

S—Yes.

J—Oh he died the other day from a complication of diseases.—Boston Courier.

Jumped at the Invitation.

The little son of C. E. Hunterberger, of Lyons, had a live frog in his stomach, and all efforts to expel it have failed. The boy held the frog in his hand and opened his mouth. The frog jumped at the invitation.—Omaha Herald.

A Summer Luxury.

"What do you keep that shivering little beggar of a dog for?"

"Why, dear boy, it makes me cool to look at him."—Life.

Following the Line of Duty.

Postmaster (pointing triumphantly at rat hole)—Do you see that hole? That's where so much of the missing mail matter has gone. The cat caught the rat a little while ago and dragged out a peck of letters, all torn and chewed into little bits. That indicates me completely. It was the rat, sir—it was the rat.

Citizen (dubiously)—But didn't you know mail matter was missing all the time?

Postmaster—Of course.

Citizen—Then why didn't you catch the rat yourself?

Postmaster (with dignity)—I am not paid to catch rats sir. My business is to attend to the post office.—Chicago Tribune.

Why She Didn't Go.

Mrs Caller—Why, Mrs Gadsby, I thought you were going to the theater tonight.

Mrs Gadsby—I was, but I've changed my mind.

Mrs Caller—Why, I thought you were so fond of the theater.

Mrs Gadsby—I am

LOCAL NEWS.

—A daughter was born to Mr and Mrs John L Schatt on Tuesday

—L F Gramm and wife were among the Cincinnati excursionists on Fri

—Tom Emery left Thursday for the Queen City where he expects to spend the week

—Miss Minerva Devore of Chandon is visiting Mrs L W Brehme on north East street

—Miss Birdie Campbell of Tiffin is spending this week at the home of Mrs C Campbell

—Mr and Mrs H W Gilbert on Iowa, located in their home on west Center street in the Evans property

—Fred Isabelle is having his barber shop nicely re-papered and the appearance is much improved thereby

—The Misses Barnhart, accompanied by Miss Welch, of Delaware, left for Cincinnati Thursday morning

—Pete Bacher Supt of the Malleable Iron Works, is seriously ill with congestion of the bowels, on West street

—Thomas Mack has returned to Marion after spending two weeks at Cardington and other points in Morrow county

—Miss Hattie I Scurles has filed petition for divorce from Thomas J Scurles Mrs Scurles was formerly a Miss Iseminger

—The A Grammar school was dismissed Thursday on account of temporary illness of the teacher, Miss Lizzie Buchanan

—Preparations for the Marion County Fair and in the town circles early No entries can be made after the Monday immediately preceding the opening

—Miss Ina Prosser who has been the guest of Miss Minnie Linn in Chicago returned to her home here Tuesday evening, and is quite seriously ill

—Mrs Helen M Baron of Tyler Texas, is the guest of her sister, Mrs George E Lawrence, having returned on a visit after twenty five years absence

—The funeral of the little daughter of Mr and Mrs John Culbertson was largely attended Thursday The remains were placed in Marion cemetery

—Mr and Mrs J F Kerr left Wednesday for Cincinnati to spend a few days in that city They were accompanied by Mr and Mrs H Fox, of Galion

—Patsy Butler is laying off from work because of a painful wound over his left eye that he accidentally inflicted with a hammer while at work last week

—I W Treadwell has purchased four lots on Charles Baker's addition to East Marion The lots purchased are located on Charles street between South and Center,

—The United Brethren will hold their fourth and last quarterly meeting for this year in the U B Church corner of West street on Saturday and Sunday The public is invited

—L F Berry has roof taken from the ground on Gurnea's Hill, Windsor street, that he has converted to the style of cottage. The roof has considerable rescantling to the cellar's head

—The Gedding road was established in Bowling Green township by the Commissioners on Wednesday The establishing of the road was delayed for more than a year by a hard light for damages

—Mrs Leech, accompanied by her daughters, left Wednesday for Cincinnati to spend a few days visiting friends Miss Irene will go from there to Nashville, Tenn., to spend the winter with a lady friend

—Chris Gorg, of DeGraff, was in the city Thursday Chris is a member of the committee that is in charge of the great Republican meeting, at Scott Town September 19th and is booming things on to get it shape

—Mrs Buel of Tiffin, is visiting at the home of Mrs Col's Foster, northeast of Marion A little son accompanying Mrs Buck was taken suddenly ill Tuesday, and Mr Buck arrived today in response to a telegram

—A basement room is being fitted up at the Central school building for the accompancy of the G Grammar school, so the youngsters will not have to climb to the fourth story in waiting for the completion of the East building

—Smith & Co dissolved their partnership in the butter and egg packing business last week, H F Smith continuing at the old place of business I H Pollitt continues on in the same line of business also, but as yet has not established his quarters

—H W Kerr one of the favorite passenger conductors on the C and A, has taken a day off and gone to Hot Springs Ark, for the benefit of his health Of late Mr Kerr has suffered considerably with rheumatism and he hopes to be benefited by a trip to that health restoring resort

—Judge Criswell was in Prospect on Township Thursday holding an inquest of lunacy over Jeremiah Moore, whom he declared insane Mr Moore's insanity is of a peculiar order and he is very wild and difficult to control Application has already been filed for his admission to the insane asylum at Columbus

—Hon J S Braddock, of Mt Vernon was in the city, Wednesday, greeting his friends and making new acquaintances from a political standpoint Mr Braddock made a very favorable impression on many Marionites, but the circumstances were not full of promise for votes in this, Mr Braddock would have done better congressionally to have come sooner

—The annual election of officers of the German M E Sunday School resulted as follows J C Markert, Superintendent, W C Daning Assistant Superintendent, Henry Schwemlerth, Secretary, Miss Lizzie Schwemlerth Assistant Secretary, Philip Bauer, Treasurer, August Shroeder Jr, Librarian, Ferdinand Hecker, Assistant Librarian, and Miss Mary Bauer, Organist

M. B. CHASE, ATTORNEY
J. A. HUNTER, NOTARY PUBLIC

CHASE & HUNTER,
REAL ESTATE
INSURANCE and LOANS.

—John Evans was in Columbus on last Friday

—David Kelly and M Cleary were in Columbus Friday

—Sam Kramer attended the Kenton Fair on Thursday

—Dr Swaney was among the Crystal City visitors Friday

—Dr Nichols made his regular monthly visit to Mt Victory today

—Chris Falk is building a new dwelling on his farm south of town

—B Hall left for Ft Wayne Tuesday night on a couple days trip

—Atty W Z Davis was in Bellefontaine Friday on professional trip

—Rev A J Wrent spent Friday in Columbus visiting the Ohio Centennial

—Mrs Israel Arrowsmith and her guests were visitors to the Capital City Friday

—Mrs Holt of Shelby is the guest of her sister, Mrs I Pote, on East Center street

—A son was born to Mr and Mrs F B Gothery, on west center street, Wednesday morning

—The Huber Manufacturing Co paid Friday between $8000 and $9000 among its employes

—Mrs I S Gammon, Miss Cummin and Miss Hoit are visiting the Ohio Centennial at Columbus

—The School Board met in regular session Tuesday night, but transacted only routine business

—The success of the Marion County Fair depends largely on the entries Prepare to make them early

—H Schaffner and wife and Will H Schaffner have gone to Cincinnati to visit the Ohio Valley Centennial

—Cora Val Iseminger is the next attraction at Music Hall Sweet Sixteen will be presented next Wednesday night

—Minnie Carroll is bringing suit for divorce from John C Carroll, charging him with gross neglect of duty and cruelty

—Sheriff Kelly went to Prospect Friday from which point he took Jacinth Moore to the insane asylum at Columbus

—Dr Harding has sold the west half of his new block to A H Kling for cash and real estate consideration of $1000

—I F McMurray and family have gone to Cincinnati to spend the week visiting the Centennial and Queen City sights

—Andy Shields is gone to Denison, O., expecting to recuperate his health in a couple weeks among the hills of old Tuscarawas

—The Huber lumber makers are waiting for rain to the night in order to keep up with their work The boys are all piece work men and of course can't run as fast as they choose

—Harry Jones is working steadily on the preliminary sewer survey The project of sewerage is not been entirely forgotten, fellow citizens

—Superintendent Crouse left for North Baltimore, Thursday in response to a letter from Mrs Crouse, who reported the condition of their daughter to be no better Mr Crouse expects to return by Monday

—Several families about town have been favored with chicken messes of ducks, forwarded by the numerous fans this city who are at St Clair Flats Messrs Fox and Kling have struck great fishing and hunting at that point

—Mrs Chester Riley, nee Lust died at her home, three miles west of Marion Thursday night of consumption after a protracted illness Mrs Riley was aged but 23 years, and leaves a husband and two small children to mourn her death The funeral will occur at the Lutheran Church in this city Sunday at 10 o'clock

—Willard & Co's Monagerie and Three ring Circus, which is to visit Bucyrus, to advertised date, comes to us well recommended, and is undoubtedly one that is well worthy of general patronage Its roll of performers is second to none in America in point of general excellent and spectacular and within the list are many that have won cosmopolitan fame

—Mrs Mina Butcher, widow of George Butcher who died about one year ago, departed this life at about 11 am Friday morning after a brief illness with typhoid fever that began only Monday last Mrs Butcher was the oldest sister of P W Holver stott and was about 45 years old The funeral will be conducted by Rev Williams at the late residence of the deceased on Fourteenth street Sunday afternoon at 1 o'clock

—A game of ball between the Fats and Leans is being discussed Third of nine composed of Col Eckhart, Locke Ireland Oscar Sharpless, Judge Criswell, Dr Throckmorton Col Hood, Harry Thompson Yant Follett and I A Donahugh crossing bats with Uriah Seltzer John Ray, Sidney Young, H C Haberman, J W Treadwell, Geo Christian, S I Barlow Geo Edmundson and Dr Adams Then the fats might have Merrill Turner, Sheriff Kelly, Charley Culbertson, Jno Wolford and Henry Burkhart for substitutes, while the Leans could call on Ed Weber Walt Prudden, Sol Geo Sweney or A M Tidd A great game would result

Marion Gun Club

The regular weekly shoot of the gun club was but lightly attended on Thursday The rules were temporarily changed making 21 birds the number shot at and very poor scores resulted, though not for that reason Spaulding led with 22 and Frame closely following with 21 Below is the score as recorded by Scorer W I Clement

Payne—
1111011010111111011100101110-17
Frantz—
1111101101111101101111111 21
Stone—
0001111111101110001101111-17
Spaulding—
1111111111101011111111110 22
Thew—
0101100010100101110000010 10
Seminger—
0110110001110000001101100-10
Harriman—
1111111100100111100001110 16
Cunningham—
0101011010011100100111000 13
Berry—
0010000101111110101111101-13

A sweepstakes match followed in which Cunningham won first with 8 of a possible 6, Stone, Harriman and Berry tied on first second and Berry won, and Frame and Neimeyer tied on third and Frame won

BULLOCK LOCKED OUT

The Waterworks Franchise Finally Authorized—Other City Business—Electric Light

All members of the City Council were in attendance at the regular monthly meeting Wednesday night Many of the regular visitors including Mr Morrison, were also present, and business moved along without a hitch

The Mayor's report showed $816 to have been collected in fines and so far it rent during the month, and the Treasurer's report showed a balance in the treasury of $3639 41 after paying orders in August amounting to $6843 77 The report also showed the street improvement and sanitary funds overdrawn to the extent of $1284 19

The plat of David Kelly's addition to the city, located between Fleming and George streets was presented for acceptance and was referred to the Street and Alley Committee

Orlin was establishing grades for Silver street from West street to the corporation line and East Center street between High and East was passed and an ordinance establishing a grade for south Main street between Sutter and Walnut streets was given three readings, but no vote was taken on the adoption

A petition for the extension of High street north to Quarry street and a petition for the extension of Oak street north to the corporation line were presented, read and referred to the Street and Alley Committee

At this point came up the waterworks problem and after reading the annulling ordinance the third time and moving its adoption the matter was opened to discussion Morrison was called in and made something like his usual pleasant speech, but it contained nothing but promises based on hope Of course he was against annulling the ordinance, as was also Mr Ivey mild, who followed him in a few remarks The councilmen had no speeches to offer, and when the vote was called on the adoption of the annulling ordinance every man but voted for it And settled Mr Bullock and his monkeying with Marion

A motion prevailed authorizing Mayor Conley to notify Sheriff Kelly to remove all the watertypes from the streets This is a big job, but the pipes are in the Sheriff's hands and the work will have to be done

The ordinance granting the electric light and power franchise was placed upon the third reading and passed after several amendments The clause conveying the "full and exclusive" right was stricken out, a stipulation that the poles and their location should be decided upon by the Street and Alley Committee was inserted A condition that the plant should be worth not less than $10 000 was added and the maximum rate for incandescent power and incandescent lights was reduced from one dollar to seventy five cents per month

This ordinance provides that the city shall pay $60 per year for each 2000 candle power arc light, and the maximum rate for commercial arc lights is $7 per month

Normal Notes

The Normal enrolled two new students Tuesday

Prof Nolte is instructor in book keeping in the night school, which is open on Tuesday and Thursday evenings

The Normal Sunday School is well attended

Prof A C Trumbo a former teacher of the Normal, will have charge of the Columbus Grove High School during the coming year

Ben Merchand's new house is almost completed and adds much to the appearance of College Hill

The Normal has an excellent corps of teachers this year, and is better prepared to do good work than ever before

Tuesday evening while busily engaged in instructing a class in book keeping, Prof Nolte was suddenly startled by the appearance of a queer looking specimen of animal life The animal (which we will call a bug as it resembles that species more than any other) seemed to be of a warlike disposition and immediately attacked the millers flying around the lamp The Professor was at first inclined to retreat and leave the bug master of his desk but finally mustering up courage he, with the assistance of two of the boys succeeded in confining it under a piece of paper and placed it in his desk, where it is now imprisoned The bug is almost the shape of a beetle and has a horn extending upward longer than its body and it has two pairs of wings, the outer pair serving as a protection for the under pair and in this it resembles the beetle None who have yet examined it have ever seen anything of the kind and the Professor, after failing to find in his zoology a species under which it might be classed, for want of a name has called it a "devil bug" If the Plain Dealer is in search of another subject on which to found a "devil story" the Marion Normal can furnish it with what it wants

September 4 INCOGNITO

Preparing For the Fair

The Board of Directors of the Marion County Agricultural society met Tuesday and selected the judges for the coming fair

A special race—a trot of three year olds and under—was provided for with a society purse of $50, to which a citizens purse will be added It is free for all

The Board restored the class for Swine and sheep the same as in 1887, and also re-established the Breeders Herd premiums provided in 1886

Numerous repairs are being made under the charge of the Executive Board, and everything is in active preparation for the coming big show

A Birthday Party

A party of fifteen young misses were entertained at the home of J Durfee, Tuesday afternoon, in honor of Miss Margie's thirteenth birthday Toys and supper on the lawn filled up the pleasant hours, and when all dispersed it was with bright faces, and many hearty wishes for the welfare and health of their little hostess

A marked improvement is taken place in Margie's health the past year, under the care of Dr Adams

—Notwithstanding the rush in the Surveyor's office, Engineer Scott could not attend to business Friday A bright daughter was born at his home, on Windsor street Thursday night, and an event like that is enough to keep any man away from business

Bowling Green

Rev James of Inchwood preached to a large audience in the bowling Green Church last Sunday at 1 pm He promised to give us regular preaching in school time He will be assisted by Rev Ingram, of the Union Church, in Union County

The Bowling Green Cleveland Club met at A J Jones last Saturday and went to Mt Victory to assist in raising a hickory pole The number that went was forty one, and the height of the pole was 138 feet The boys report a grand time

The Bowling Green Cleveland Club numbers over an hundred members and but three meetings have been held It has been decided that the light plug hat will be worn for campaign parades and D Sager and James Patrick are the committee to look after the regalia

We were surprised to see so large a delegation from our Sunday School attend the Agosta picnic We think not less than 200 formed in marching order and after an hour's travel added to the interest and merriment of the picnic

Misses Nora Mulcahy, Lizzie McClintock and Nellie Little have begun their editorials of school Others will soon follow

There is an effort being made to have one board of Education adopt a certain series of school books and thus save the confusion in books of families moving from one township to another several classes in the same grade reading and writing separately Every School Board should adopt a series of books and keep pace with the times

Robert Meese of Galion was the guest of W A Sager last Sunday Robert we extend our kindest regards to you and lady for your future success and happiness May your pathway be frequented with just enough trials to make your joys more sunset

Jessie Bell who has been under the charge of Dr Mouser who was in consultation with Dr McMurray last Thursday is slowly recovering, but it is feared that he will have to move to Marion so that Dr McMurray can care for him daily

Miss Dalton Buckbridge was truly surprised by a crowd of fifty or more of her friends last Tuesday evening She had once thought of her birthday, which was the sole object of the gathering We endorse the actions of the crowd and thank everyone, thought well of the affair After a friendly chat and amusement by various games supper was served and then all departed wishing her many pleasant birthdays and many friends

September 6 THE

Clifton Station

Time for autumn poultry

Corn cutting will commence next week

H W Good store was in town Tuesday

The Agosta Sunday School picnic was largely attended

Mat Miller and C S Corry are having their houses painted

Jacob Hallman is down with malarial fever Dr Shively is attending him

Postmaster Mohr says he has resigned the Democratic State Committee so far

Mr D H Clifton was over to Upper Sandusky Monday on business trip

The stores and furniture will be put in the new school house next week

Maj McKinley Geo L Gibson Judge Lawrence and W C Cooper at Scott Town Sept 15th

C C Mathey, of this place and agent for J R Hershberger of Marion is certainly a hustler, judging from the amount of goods he sells

L O Lucas, L E Drake Dent they and Uncle Sammy Day drove over to Upper Sandusky Wednesday to look after fast horses

Wm Hoover will commence to build a store room at Clifton this week Rented to Wm Burley

A great many of our people took in the Kenton Fair on Thursday and Friday

H G Gallagh moved to Windham Portage county, O Monday, where he intends to make his future home

D H Clifton is distributing some very amusing show cards, advertising the Marion Co Fair Old Marion always takes the cake when it comes to a Fair

If interest, energy and solid, hard work will make the Scott Town Republican rally and basket picnic success then it is certainly already assured Besides securing the eminent speakers everything pertaining to the big time is being done by all the committees and Republicans generally

Sept 6th JOE STOKES

C and A Notes

Thursday the annihilation of officers of the C and A comes off at Huntington In connection there with it might be said that there has been a singular drift of rumors as to who shall succeed Mr L Thomas, Gen Supt through much having resigned to manage the Western Indiana

The C and A will lay new sides and ties and those already built it surely every station on the road There is a work train on each division It is said that a grand deal of track will be laid at Huntington and Chicago possibly 20 miles

Nearly every station on the Eastern has raised campaign poles One of them Preston, has a pole 121 feet high, representing the third party Prohibitionists

Arthur Ramsey has resigned his position at Huntington to accept a more lucrative one in the Southwest

Owing to the grain crop in Europe failing, for 90,000 000 bushels the C and A expects to haul larger consignments of export grain than has been before in the east

Four new engines are expected by November 1

Lovers of the curious should visit Buckhannon and have him lecture on the wonders of his Upholstery Parlor Time and Acquaintance

Quite a number of C and A officials have been in the city the past few days but we were unable to ascertain their names

County Fairs

For the information of our many readers we give the time of holding the Fairs in the counties of the 21st Congressional district, which have not yet been held

Marion, Sept 25-28
Morrow, Oct 2-5
Union, Oct 2-5
Hardin Sept 11-7

Knox county held her Fair at the same time Delaware did, Aug 28-31

Harmon

The intention is to turn out in force at the Scott Town meeting Let us make this meeting a complete success I think it would be in order to come in delegations from different localities

A Republican club was organized here on Tuesday evening

Farmers are busy now threshing and seeding, cutting corn is in order too but we will be on hand in November

The Prohibitionists are on the stump here, let them slip Brother Chase seems to be quite interested in the prosperity of the cause here Now he is on the trail they will get there in a year Brother Monroe is more quiet than common We hear no Democratic hurrahs to but of late

I have a farm to rent for cash rent on fair terms rent to be well secured

Cleveland who was to work on my house is sick Mr Williams and hand no also sick, but progressing rapidly I under stand that Cleveland is suffering from well my typhoid fever I am not acquainted with the fever but hope it will be easily managed

From appearances clover seed will be a failure this season Late growth full of bloom and growing will not ripen and but little seed is to be found Most of our clover meadows would mow as heavy as they did in July Pasture is plenty and largely to spare here

Some potato bugs but stalk quite a lot of potatoes out of my patch near Clifton A man who will steal potato vines out of a patch is a small thief—worse than a chicken thief A man who is too lazy to raise what potatoes he needs ought to go to the poor house

Business is dull and will be until after the election, and if Cleveland should be elected it will continue dull and grow worse for four years to come, and if the people want to make the experiment it should be remembered that experience teaches a dear school sometimes But Harrison will be elected and a mighty change will be manifested the people will have confidence, and the first question will be settled for many years to come The bank and solid South no wonder Cleveland says much Let us all meet at Scott Town and start the ball to rolling, in Marion county

Sept 6th C

Waldo

It has now been three weeks since we first intruded upon the Star During that time the town he said to be almost literally dead Among other unimportant things we notice the following,

Everybody is getting ready to go to Columbus next week The band will accompany the C A R expect to receive their suits tonight

Some of our G A R men have been hunting, for some time for buckeye canes and find it very hard matter to secure a straight one

S Houseworth and George Morton will compete for the $1000 reward for the best jumper in Columbus next week Frosty can run in five minutes Who can beat it?

George Straub has disbanded his family and Wm Gobler has moved into the house vacated by him

B G Saunders now occupies his new house on Marion street

Simon Culp is adding another story to his house just vacated by Wm Gobler While assisting in the work Wednesday he fell through the first story building, hurting himself very badly

A party of young folks from this place went to Greenwood Lake Wednesday to picnic, and we learn were very much time was had

Allen and Elon Large, son have returned to this place, and Allen has opened a saloon on the corner—a thing we can very well dispense with

Mr Wm Miller died last Monday His funeral was held in the M E Church and he was buried in the Waldo cemetery The services were conducted by Rev Masons, of which he was a member

Sept 6th J P

Mechanics Library

To the Mechanics Library Association

GENTLEMEN The Index of the Library and Association here with present to your association the books accompanying this note the proceeds of the Dairy Maids Carnival having been invested in them

Yours Very Truly,
CLARA M RICHARDSON, Sec'y L A

MARION O, Sept 4, 1888

Miss Clara M Richardson, Sec'y L A

DEAR MADAM —In reply to your communication of August 13th the following was offered and unanimously adopted

The Mechanics' Library Association here by make acknowledgement to the Ladies Library and Association of the recent gift of the valuable and carefully selected collection of books—about 150 volumes We most fully appreciate the untiring efforts and happy spirit by which this result has been brought about, and while we shall endeavor to prove faithful guardians to the trust we still never cease to be grateful for the high and generous motives of those who have lifted these volumes within the reach of the patrons of the Mechanics' Library

Most respectfully, yours,
A G HUNTSAP
J F CLAWSON } Committee
G D GOTTLAND

Train Crushed

A serious accident happened Theodore Osen, familiarly known in Marion as "Jumbo," and until recently employed by Chris Gobrecht as straw baler, Saturday last Osen was loading straw press on the farm of ex Sheriff Harrison near Caledonia, and while the machine was in motion reached in the feed box to remove some entangled straw and before he could extract his arm it was caught by the "plunger" and horribly crushed The bones of the right forearm were broken and the flesh terribly lacerated The accident is a serious one and extreme care will be necessary to avoid amputation

Free Delivery Station

Galion will hold a three day fair on Sept 18th, at which farmers, manufacturers and others can exhibit their wares and products without cost A large number of liberal premiums have been donated by the citizens Good premiums are offered on fancy bicycle riding, and various kinds of amusing, and exciting races Numerous other races and no of attractions will be provided to amuse the people Excursions rates on all railroads leading into the city Send for premium list now ready to Frank Snyder, Galion, Ohio

Prospect

June Dicker has commenced cutting his corn We have not noticed that anyone else has begun yet although all corn is ripening There is a very large crop

On Monday in the Council began suit against several of our young men who refused to perform their two days labor on the public highway We think that the court ordered judgement against them all T J McNeal, of Marion was attorney for the Council

The union picnic of the Presbyterian Baptist Lutheran and Methodist Sunday Schools was held last Friday at Maple Dell The procession was at least one-half mile long and everybody heartily enjoyed themselves Music was furnished by the Van Gundy Band

The Farmers Institute last Thursday was well attended and a good time was reported by all

A game of base ball was played Thursday between a picked nine and the Stars the latter winning,

Our Union Schools commenced Monday with T J Miller as Superintendent and I I Bolander Teacher in Grammar department Miss Sophie Wieland Intermediate Miss Sarah Buntzman Secondary and Mrs Boyd Primary We hope that the schools will make more progress this year than they did last

The Prospect Orchestra furnished music for a ball at Cardington on Wednesday evening

The Star Band is filling an engagement at the Columbus Centennial for a couple days

We have five members of the National Guard at this place namely Ed Osborn Amos Simpson John Brown Ben Sells and V I Bond They belong to the Richwood company—the one that had such a good time at Columbus

Children's day was celebrated last Sunday evening, at the Town in Reform Church by recitations and music The audience was large and well behaved

Miss Lina Wilson, of Warrensburg, is visiting relatives in this locality

Dr Widenmann, of Delaware, was called to this place last week on a professional visit

We are informed that I I Griffiths of Radnor has been engaged by the Republican committees of several counties to make political speeches this fall He is well qualified for doing so

Miss Mina Greek returned last week from an extended visit with relatives in Lafayette county

Marshal Kline arrested a young man by the name of Bonnell, of Centerville for an assault on John Butch Sunday

September 6 M

Agosta

H I Hill has received a certificate to teach for two years in this county

Threshing still continues here about and there is an abundance of oats in this part of the county

Our School Board is laying in a supply of coal for winter

Isaac Rogers has returned to Missouri after a visit of about two months with relatives here

A daughter of Ike Pluck will be buried at Camp today

Howard Tompkins was at Richwood on business Tuesday

The G A R post of this place is preparing to attend the grand encampment next Monday The members will meet the Marion delegation at noon on that day and go in a battalion

Our schools commence next Monday with W J Dutton as Principal

Our Sunday School picnic was well attended and was a grand success

There is to be a grand Republican rally at Scott Town on the 18th inst Let every body turn out

Ben Sexton took in 1000 bushels of oats Wednesday paying twenty five cents per bushel to them

The farmers are preparing the ground for wheat There will not be as large an acreage put in this fall as last

Corn is being cut in some fields

Cool nights reminds one of frost in the near future

Dave Hiteh, who has been seriously ill, was on our streets Wednesday

Health is, generally speaking, good in this vicinity

September 6 JUSTICE

Resolutions of Respect

WHEREAS By the providence of God in His wisdom He has seen fit to take from our midst a highly respected pupil and cherished classmate in the person of Miss Cora Hitchcock be it

Resolved, 1st, That we feel and deeply regret the loss of one who was always worthy of our highest regards for her amiable qualities as scholar and associate and her willingness to discharge every known duty while associated with us

Resolved, 2d, That while we mourn the loss of her our departed schoolmate we extend our deepest sympathies to the bereft household of which she was a beloved member

Resolved 3d That the school room be draped in mourning for a period of thirty days as a token of our esteem And be it further

Resolved, 4th That a copy of these resolutions be given to the family of the deceased, and that they be printed in the county papers

CARRIE BEATTY
FRANK MORRIS } Com on Res
LOUISA PATTEN

Green Camp September 1 1888

Frightful Accident at Owens

A most distressing accident occurred at Owens Thursday night in which a thirteen year old boy was either crippled horribly for life or fatally injured The victim was a little fellow named McCann, who in company with three other fellows was beating his way from Pittsburgh to Columbus The quartette had been in jail at Marion a couple days for beating their way on the line, and were released only Thursday morning They had gone to Owen, and their discovery in riding they attempted to board a south bound freight in motion Three of the party were successful but the McCann boy was so small that he failed in the attempt and fell under the cars Both hands were severed from the arms, one leg was horribly mutilated and may have to be amputated, and he was otherwise bruised Dr Thomas was called to Owen and had charge of the wounded boy

PLUSH - CLOAKS!

AN EARLY SALE OF
Plush Wraps.

We have just placed on sale a large line of Plush Garments, made especially for us during the summer months (when better work is done and lower prices made), of superior quality of plush and extra good linings Prices are lower than they have ever been

Take advantage of the low prices and the fresh, new goods, direct from the manufacturer

Warner & Edwards.

THE OLD
RELIABLE
WILL SELL YOU
CHINA, CROCKERY
—AND—
GLASSWARE
Cheaper than any house in Central Ohio

Ladies, we will show you the goods with pleasure Call and be convinced that our prices are correct

R. FAHEY.
[wed,frlwk]

DR. A. W. TAYLOR,
ECLECTIC
Physician and Surgeon
OFFICE First door east of M E Church

THE LATEST TRIUMPH
—IN—
Farm Implements
—IN—
Peterson's One-Horse
CORN - HARVESTER.
J. Hood & Son,
Agents for Marion Co
Marion, O, Sept 4, '88 [2w

FOR FIRE INSURANCE
—CALL ON—
H. M. AULT,
Campbell's Block.

THE UNIVERSITY OF WOOSTER.

Classes opened with fourteen of either sex Over 100 students in attendance All departments fully organized Standard of study, grades with the best MODERN LANGUAGES thoroughly taught Preparatory department conducted by experienced teachers Unsurpassed advantages for Music, Elocution and Gymnasium MUSICAL DEPARTMENT under charge of KARL MEHLIG—a thorough education in Theory of all branches, Piano Playing from the first rudiments to finish of artistic execution Full term of ten weeks $5 00 Send for catalogue Address the President or Prof Matthias, Dean Wooster O [7 w 31

CAUTION!

Beware of Rat Poison any large and warm stamped on the bottom of all genuine shoes Don't be humbug by dealers who tell you "Just as good" Stamped on bottom Don't be fooled by dealers who tell you they have shoes at less prices than ours Remember we are the only manufacturers in the United States making and selling shoes direct to wearer at wholesale prices

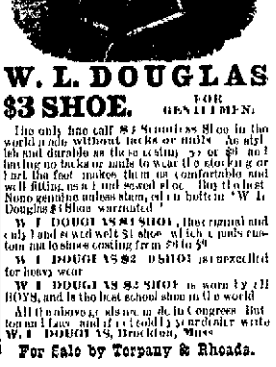

W. L. DOUGLAS
$3 SHOE. FOR GENTLEMEN.

The only fine calf $3 Shoe ever offered at this price to the public, and equals custom shoes costing from $4 to $6 Its unequaled for ease and comfort Every pair warranted and if not worn as represented, will exchange or pay you the money Has no tacks or wax to hurt the feet, and is as flexible as a glove Will not rip, ripping stitched Will not wear rough on the inside Will not turn in shape or become hard Will keep its shape and fit to the last pair Will save you from $2 to $3 annually Has the finest calf stock that can be produced Has been worn by thousands and pronounced the best fitting shoe in the world Has a reputation for wearing longer without ripping, and holding its shape better than any other shoe advertised at these prices Has given more general satisfaction than any other shoe in the world

W. L. DOUGLAS $3 SHOE is worn by all BOYS, and is the best school shoe in the world

All dealers should keep a full assortment of my shoes in all styles and widths, and if not convenient to do so, I can supply them by mail Send for catalogue, containing information how to order, directions for measuring, and a full explanation of my system, which shows conclusively that I make and sell more $3 shoes than any other manufacturer in the world

For Sale by Torpany & Rhoads.

NEWSPAPERARCHIVE®
NEWSPAPERARCHIVE®

A SUMMER PICTURE

The radiant summer tide ringed our sweet days
With a girdle of glorified flowers,
And winds from the wonderland's fragrance and far
Lent a tune to the trail of the hours

The linnets sang lost and the lines sang low
In the blossoming tops of the trees
And the crimson cupped tulips were bent to and fro
By the madcap and cheerful bees

The heather was green on the low granite hills
And a silvery vapor was curled
Round the purple peaks, tinkling, with turbulent rills
On the uttermost edges of the world

On the sands the white walls of a fisher town shone
And the cross on the crazy old spire
With ivy in infinite tangle engrown
Was dipped at the topmost with fire.

The red tiled farmsteads moss mantled and old
Rose one at their garden gates gay
And harvest lie flashed in their glory of gold
Through all of the diamond day

A happy young lover rode steamily by
Through the day-lies of that tranquil retreat,
While cascades of sunshine poured out of the sky
And blazed into bloom at his feet

And Pauline the pretty and passionate eyed
With a heart that was tender and true
In her gladful young gratefulness rode at his side
Through the buttercup reeling with dew

That day is long, dead as it that land lies after
Beyond the dark billowy deep,
But the pale golden gates in their dreamers drop ajar
And they see lits all splendors in sleep
—William Hubbard Kernan

SAVED BY A WIRE.

I am glad that telephones have been invented, and yet I am glad they were not sooner invented. I should like to tell you the reason. That will take some time for it is quite a story.

We live in the country at Oakbrook and father is treasurer and superintendent of the Oakbrook mills. Our house—a very pleasant country house it is—is situated in a beautiful wooded slope close to the river and is a quarter of a mile from the mills. That is why a telegraph wire was placed between the two.

I promised father when it was up that I would learn to send messages over it. There was no one else in the family who could have learned. Both my brothers were away at boarding school and mother would as soon have thought of studying the Chinese language as telegraphy.

Father declared that I would never learn. Girls had but little patience for such things, he said. Nevertheless the wire was put up and connected with a battery in the library and in just four months time I had mastered the alphabet and technicalities of the instrument so much so that it was necessary to have somebody to send messages by the wire that ran from the mills to the adjacent city of Palmer.

Having explained so much, I think I have said all that is necessary to enable you to understand what occurred on a certain February night about which I am going to tell you.

We were through supper and sitting together—father, mother and I—around the table in the library when Joseph our coachman and man of all work about the place brought in the mail as usual.

Father eagerly took a letter which seemed to have been expected from the other letters. I noticed a disturbed expression upon his face as he read it and I was more anxious than surprised when he arose and went to the hall door and called to the girl who was in the dining room.

"Mary said he "tell Joseph to harness Prince at once, I must get to the junction in time for the 9 o'clock express. He'll have to finish his supper when he gets back."

Then he turned and said that the letter contained intelligence that made it necessary that he should go to New York that night.

Of course no the wife and daughter of a business man who knew what he meant and that there was not a word of remonstrance to be said. So mother went to make for him what preparation was needful, and I should have followed her a moment later, but father called me back.

Christie he said archly "I am going to tell you something that no one knows anything about save Harry Randall. I have quite a large sum of money—over $2 000 in my pocket. He touched his breast with his finger. I never keep large amounts of money on me but in this case it is unavoidable and I thought I should feel less anxious to have it with me than to allow it to remain in the safe at the office. I cannot of course tell it to New York. I want you to take charge of it till to morrow morning and then take it to Randall for him to deposit in the bank. Don't say anything to your mother about it. She is so timid and nervous that she would not sleep a wink all night if she knew so large a sum was in the house. Do you understand?

With no slight feeling of responsibility I took the leathern packet which he handed me, and placed it in the pocket of my dress.

Father went on. Perhaps you had better put it under your pillow of course. It is the last I am most anxious about. There is no danger of the money in any other way. Not a soul knows about it.

Then he went to the hall and came very unexpectedly upon Joseph for I heard him speak somewhat sharply to him. I cause he had not gone to the stable and declaring that his business was of more importance than his supper. I heard Joseph mutter something about taking time to finish his meal.

Ten minutes later as father was going down the steps to get into the carriage he turned back to me and holding his umbrella so mother could not hear he whispered

"I've been thinking Christie that young Randall had better come and sleep at the house. I shall feel easier about you. He is to be there at work to night until very late.

Then he stepped into the buggy and they drove away into the darkness and rain.

I did not send a message to Harry however. Indeed I laughed a little as I thought of father's anxiety. He was almost as timid as mother after all.

I was of a rather easy careless disposition, and really had not a particle of fear of having money in my keeping. And as no two sat there in the library for a long time after this mother dozing in the big chair and I intent upon some fancy work which I was anxious to finish in time for a friend's birthday. I forgot all about the package of money that lay at the bottom of my dress pocket.

Joseph did not get back until after 10 o'clock, although it was only three miles to the junction and he should have been home long before that hour.

We thought little of that however. He had been with us several years and I learned that he had been recently led into bad company, and that father had several times had angry words with him about his habits.

Joseph slept in the house and for that reason it seemed to me quite unnecessary that Harry Randall should be there also.

When the clock struck 10 mother arose declaring it was time to go to bed. She went into all the lower rooms to see that the windows were fastened then came back to the library for me.

But I did not feel sleepy and wanted very much to go on with my work so I begged her to go upstairs without me promising to come up in a half hour.

The clock struck 11 almost before I knew the time had passed. I laid down my work and counted the strokes with out looking at the clock itself.

I was sitting at a little center table near the lamp. At my left a little off against the wall was father's desk with books and papers scattered upon it and the battery at one end.

Opposite me were two long windows that opened upon the side piazza. Over the sashes were thick curtains closely drawn which shut out the pitchy darkness outside. Directly opposite was the hall door standing as usual wide open.

Just then I heard or fancied I heard a low sigh or breath in the hall. I turned my head instantly but did not see any person and listening intently heard no further sound. I felt a little uneasy and smiled to myself at my nervousness. Then took up my work again. I had not finished what I had set myself to do.

I had not taken three stitches when I laid the work down again. There was no one denying it or hanging, strangely for some reason there suddenly came over me a strong feeling of nervousness and dread. It seemed as if I had realized as I had not done before that evening the fact that I was sitting all alone down stairs in the house at 11 o'clock at night with a large sum of money in my pocket.

I glanced at the clock. Possibly Harry was still at work at the office. If he was a single sentence of the wire would call him.

I was just getting up to go to the desk to signal and see if he was at the mill when something occurred to me that seemed to turn me cold and motionless as a stone in an instant.

Behind me so close that I knew it came from the thin shield of the hall door a low hoarse voice that I knew without seeing, the speaker must be that of a desperate and wild man broke the stillness and broke me. Good evening.

For a moment as I say I felt as though I had been turned to stone. Then the voice sparkling again seemed at least to restore the life to me and to set my heart to beating violently.

The language that the man used was not such as one would look for, in an attempt to reproduce, I find myself writing.

Don't be frightened miss. I beg of you not to be frightened. All you've got to do is to keep still and make a bit of your pretty head shall be harmed.

Then I turned my head half way facing my chair at the same time, and saw in the doorway a tall brutal looking man altogether an ill conditioned and fearful looking a person as I have ever seen.

Naturally enough I opened my lips to utter a little cry but he stopped me by a simple though startling motion of a club he carried in his hand.

S—h he hissed. If you utter a single scream I'll strike you as senseless as yer mother is upstairs.

The last words changed for the moment the nature of my fear and gave me strength to speak.

What have you done to my mother? I demanded excitedly. Do you mean have you killed her.

He uttered a sort of low laugh.

No my dear she was making up so we had to use chloroform. As you must keep still or you'll be served in the same way. You see I just been ——

He drew a step nearer and seemed disposed to explain matters.

What we want is some money which your father brought down from Palmer yesterday. Maybe you don't know he left it in the house when he went off to night. My friend he upstairs had to for it this minute. All we want is money. We don't mean to harm nobody. You don't be touched if you keep yer self and keep quiet.

Somewhat assured by this and having had time while he was speaking to collect myself I was now able to assume at least an appearance of calmness.

I took up my embroidery and went on working in pretendence to work at the patch as I was embroidering. I think the action helped me (so far I presently found myself quite calm, and with a cool mess and resolution that I can hardly believe in now as I recall it looming over in my mind what I ought to do.

What would these two men do when they found as they would soon find that the money was not up stairs. They could be disappointed and desperate—capable perhaps of deeds that they had not at first intended.

Perhaps I had better give up the money at once and so get rid of them. And yet father had confided it to my care and it did not belong to him but to the company. I ought not to give it to them even if I could help it. Oh why could I not give an alarm in some way! While I should open my mouth and cry out in my right. Could I not lose pretend to cry out in the whip of the hour as he was. Alas! I knew that I could not even had not this man been strung there by the door—he had taken a chair now—came no nearer as though he read my thoughts. Ah! if I had only known as father had wished and telegraphed for Harry Randall to come up. And then with this last thought in mind it came to me. Why could not Harry in Harry even now if perhaps he was still at the office?

I rose from my chair mechanically grasping my work in my hand. My mind got up also, evidently my legs were also set in motion.

I'll have to ask you to be quiet miss said he with a harsh determined voice.

I turned upon him indignantly. I supposed man change in soul if I have said I.

And without waiting for his permission I walked deliberately over to the desk and sat down on the revolving chair that stood before it. At the same time I threw work down on the desk in such a way as to cover the battery which instrument companion had probably not noticed at all. Perhaps he would not have known what it was if he had.

I sat there a moment both eyes fixed on the chair I had and faith and to my mind and my mind what I said.

Just then there was a light noise on the hall stairs and the man before me turned stood upon and looked at the hall door as if he was about to enter it. Then he turned to me and with a threatening stamp said

Young I set the cellar 1st put this ball a bit And if you utter a word I cut it will be worse for ye. Do you mind that?

He went out by into the hall.

Feeling that now was my opportunity I put my finger on the knob and as silently as possible sent my signal over the wire into the night down to the mills and Harry Randall.

"Harry, are you there.

In another instant I was leaning back in my chair and moving an inkstand on the table to make a noise. How my heart was beating and my ears strained to catch the sound that—if I might in God's goodness hope, it—might possibly come back to me!

Almost a minute—it seemed an age—I listened and my heart sank as no answering signal reached me. Then—click! click! click! came the sounds sweeter to my ears than the sweetest music and I knew Harry was there. These sounds were to some extent covered by the drumming of my thimble but to me were as plain as spoken words.

Instantly I sent back my answer, two exalted words run all together

Robbers! Help!

The total silence that followed assured me after a minute's anxious waiting that Harry had comprehended my message and that doubtless he would come at once to the house. Fortune had favored me for I had heard the man creeping up the hall stairs, and thus I had escaped the results of any suspicions he might have had in his heard the clicking of the instrument.

I did not look at the clock and so cannot say how long I sat there in silence. It seemed to me that it was hours.

Then there was a sound of whispering in the hall. The next moment the door opened in the doorway a second stranger—rougher and more desperate if possible in appearance than the first and close behind him to my great surprise and indignation was our own Joseph. They both advanced into the room the one looking angry and disappointed and the other with a sheepish air as he caught my eye.

We have found the key of the safe growled the second stranger but all for nothing. The money wasn't in it and we have tried high and low and can't find it. But he being stick to it that it was somewhere in the house and he thinks looking fiercely at me. You know where it is no use. Miss —— we haven't any time to spare and we won't have any more of it. You know where the money is, and you've got to tell.

He had advanced while he had been speaking and was now quite near. I rose from my chair facing he might lay hands on me. And at that instant—my ears painfully alert to any noise—I was certain I caught the sound of a foot fall outside of the window and I gained fresh courage.

And why have I got to tell? I demanded pertinaciously rising my voice so it could be heard outside the house. What right have you to break into this house this way ——

The man caught me by the wrist at saying at the same time a fearful oath.

You make another sound and above a whisper he called in a voice hoarse with rage and I'll ——

He did not finish his sentence. There came a loud crash at both windows at once, and the next moment Harry Randall with two watchmen from the mill burst into the room.

The entire was complete so far as saying one knew was concerned. The robbers attempted no resistance.

In an instant before a word could be said or a blow struck the man nearest his hand and dashed the lamp from the table. In the darkness and confusion the burglars, Joseph among them made their escape. And although every effort was made both then and after to recapture them at least they never were taken.

However as I said our lives and the money that had been confided to my keeping were safe and we were thankful for that.

And I may say again that I am very glad that at that time at least the telegraph had not been superseded by the telephone.—New York Journal.

A Cunning Cossack Bandit

If there exists a man superbly situated it village than the Mandarin Lama ready to cut a throat on occasion. The station itself is a mere Cossack outpost with seventy or eighty log houses with wide clean streets between them and with a quaint wooden church at one end. But to a traveler just from the hot arid plains of the Irish even this insignificant Cossack bandit has its peculiar charm. In front of every house in the settlement is a little inclosure, or front yard filled with young bushes silver leafed aspens and flowering shrubs and through all of these yards down each side of every street runs a small fine gurgling stream of clear cold water from the melting snows on the mountains.

The whole village therefore gives one you will be filled with the murmur of falling water and how pleasant that sound is you must travel for a month in the parched dust smothered sun scorched valley of the Irish fully to understand. The life rushing streams seem to bring with them as they tumble in rapids through the settlement the fresh cool odor of the high peaks where they were born two hours before and although you from motor may say that the day I had and then suffer its statements are so prosperously so confidently so blandishly controverted by the joyous voice of the stream under your window with its half expressed suggestions of snow and glacier and cooling spray that your reason is silenced and you unwillingly accept the story of the snow born bard.—George Kennan in The Century.

The Storage of Life

In a recent lecture to the Sanitary Institution of Great Britain Dr. B. W. Richardson considered the power the human body has to compound or possess of storing up life to a prolonged period. He stated the conditions favoring such storage in the following order: Hereditary quality from the nature of continence manifested in all forms of bodily functions, perfect temperance all parts from fluid to coagulated albumen. Temperance in its influence the bilious and sanguine temperaments being best for long life and the nervous and lymphatic worst. What he termed all round temperance thus avoiding everything to excess like the best beyond its value and in particular such stimulation being an accessory that induces the storage of fats. Address in London.

Novelties in Ice Balls

Another useful novelties is the ice ball. It is made of silver hollow and perforated. Pieces of ice are placed in this ball which then immersed in hot water. The perforations allow the free passage of the ice but do not permit the leaves to pass.

Passes for Wisdom

Among those who went both —Sir W. Temple

CHINESE LAUNDRYMEN.

WONG CHIN FOO TELLS OF THE BUSINESS IN NEW YORK

The Alumni Tyed Journalist Shows How His Countrymen Are Set Upon Financially

The Mysteries of the "Wheel" or Syndicate—The Laundryman's Life

The question has frequently been asked by Americans: Do these Chinamen wash clothes in China? How is it that nearly all who come here enter the laundry business? Do they love it? No, they do not love it any more than any other kind of labor. They did not even know what the Melican many shirt looked like much less how to dress one before they came to America. Laundry work in China is by no means done by women and when a man steps into a woman's occupation he loses his social standing.

They become laundrymen here simply because there is no other occupation by which they can make so many so surely and quickly. The principle against the race has much to do with it. They are now tools meek and faithful servants and above all very skillful mechanics if any to be. They have a mind to try. In the western states where their value is better understood they are used in as many different positions as any other foreigners and the laundry business is crippled only by those who fail to find other employment.

NO OTHER SETTLEMENT

But here in New York as yet there is no other alternative. Many an able minded man as well as skilled mechanic who came to America to better his condition may be found wielding the polishing irons in a New York Chinese laundry. It takes from seventy five dollars to five hundred dollars to start one of these Chinese wash houses and the war most of these laundries are started could give valuable tips even to an American Wall street dragon. The main expenditure in a Chinese laundry is the stove and a trough for washing and partitions for dry room and sleeping apartment and a sign.

As a rule it requires $150 to open a laundry in New York. But this amount is a fortune to a newly arrived Chinaman and as he starts immediately into the laundry business he would become a burden to some of his friends. The Chinese moneygram unlike the European compliments never comes in rouleaux but is safely surrounded by friends or relatives upon his arrival. These immediately initiate him into the mysteries of the laundry business. In some friendly laundry the newcomer is placed under a six months apprenticeship beginning at the wash tub until he reaches the ironing table, and finally the polishing board. These opportunities begin with $12 week and board and a gradual addition of $1 per week after the first months until they are able to take charge of a laundry themselves. Then if he has money he hires a place and hangs out his sign. If not he goes to one or two friends and they will call a white or syndicate for his benefit in the following manner.

MYSTERIES OF THE WHEEL

Suppose I have an established laundry and want to borrow $200 at a certain per centum premium but I cannot find any one Chinaman who is able to loan me the amount. I put up a notice in Mott street that upon such and such a day I wish to make a wheel of twenty men who all are supposed to be situated like myself each wanting to borrow $200. When we twenty borrowers all come together we each put down $10. Then each one secretly writes upon a slip of paper the amount of interest he is willing to give to get the $200. These slips are carefully sealed and thrown into a bowl. At a given time they are opened and to the highest bidder goes the $200 less the interest which is invariably deducted immediately from the principal.

Frequently as high as $15 is offered for the use of $10 for a single month. In such cases each of the nineteen other borrowers gives to the lucky one only $8 apiece for the $10 upon which they make him pay next month. Then the next highest bidder gets the $200 less the interest he offered and so on until the entire twenty at times difficult times have all made their use of this $200 but the one that comes the last having offered the least interest of them all pays the interest of the whole. This method is adopted by most Chinese laundrymen in New York and other large cities to open new laundries. In parties of the gaming there which is captivating to every true Celestial.

No Chinaman can transfer his place of business into the hands of another without at least thirty days notice in Chinatown or Mott street and the buyer is not required to put him more than half of the purchase money until the legal thirty days are past. This is the Chinaman's law made four years ago in Canada to prevent a laundryman from absconding from his creditors. Upon the completion of the thirty days creditors and debtors must meet at the transferred laundry and when all of the old debts are liquidated a clean bill of the laundry is given to the new owner.—Wong Chin Foo in The Cosmopolitan.

The Hotel Register Must Go

The register at some of the fashionable hotels will soon be among the unused it not among the forgotten things. There is a movement on foot to abolish the time honored and seemingly useful book. Many other things it will have to go before the register will be done away with. People are busier now than they used to be or else they are lazier. Formerly hotel guests registered their names and the places from which they came with a good deal of accuracy and attention. Now most of the public men and generally all lady travelers decline to allow their names to appear on the books at all. They simply give their names and places of residence to the clerk, who notes the same and sticks the little card containing the information in the office rack. The real object of the register was to accommodate the outsider any way and even in this respect has fallen into disuse. The stranger comes in looking for a friend and consults the book and nine times out of ten if he does not find the name on the register he turns and asks the clerk if the person he seeks is stopping in the house. This is a fast age and the rests to seem to be in the way now on the hotel desk.—New York Graphic.

Advice from a Professional

Special use in a general manner of stage art he said: "Overcome your nervousness as soon as you can and get full and easy control of your movements. Above all things, don't lose control of your voice speak clearly but not mumblingly, loud and throw your phrases and sentences as you would a pack of cards clearly and deliberately. Never turn your back to the audience and don't be afraid to let the audience your face."—New York World Interview.

CRYSTALLIZATION OF FRUITS

The Method as Explained to California's Board of Horticulture

The process of preserving fruits in a crystallized or glazed form is attracting considerable attention at the present time. This process, though comparatively new in California has been extensively operated in Southwestern France for years, the United States having been heavy importers paying fancy prices for the product. The process is quite simple. The theory is to extract the juice from the fruit and replace it with sugar syrup which, upon hardening preserves the fruit from decay and at the same time retains the natural shape of the fruit. All kinds of fruit are capable of being preserved under this process. Though the method is so simple there is certain skill required that is only acquired by practice. The several successive steps in the process are about as follows. First the same care in selecting and grading the fruit should be taken as for canning, that is the fruit should be all of one size and in near the same ripeness as possible. The exact degree of ripeness is of great importance, which is at that stage when fruit is best for canning. Peaches, pears, the one part I and cut in halves, or for canning plums cherries etc. are pitted and ready to take a mind to try. In the western states where their value is better understood they are used in as many different positions as any other foreigners and the laundry business is crippled only by those who fail to find other employment.

NO OTHER SETTLEMENT

But here in New York as yet there is no other alternative. Many an able minded man as well as skilled mechanic who came to America to better his condition may be found wielding the polishing irons in a New York Chinese laundry. It takes from seventy five dollars to five hundred dollars to start one of these Chinese wash houses and the war most of these laundries are started could give valuable tips even to an American Wall street dragon. The main expenditure in a Chinese laundry is the stove and a trough for washing and partitions for dry room and sleeping apartment and a sign.

As a rule it requires $150 to open a laundry in New York. But this amount is a fortune to a newly arrived Chinaman and as he starts immediately into the laundry business he would become a burden to some of his friends. The Chinese moneygram unlike the European compliments never comes in rouleaux but is safely surrounded by friends or relatives upon his arrival. These immediately initiate him into the mysteries of the laundry business. In some friendly laundry the newcomer is placed under a six months apprenticeship beginning at the wash tub until he reaches the ironing table, and finally the polishing board. These opportunities begin with $12 week and board and a gradual addition of $1 per week after the first months until they are able to take charge of a laundry themselves. Then if he has money he hires a place and hangs out his sign. If not he goes to one or two friends and they will call a white or syndicate for his benefit in the following manner.

MYSTERIES OF THE WHEEL

Suppose I have an established laundry and want to borrow $200 at a certain per centum premium but I cannot find any one Chinaman who is able to loan me the amount. I put up a notice in Mott street that upon such and such a day I wish to make a wheel of twenty men who all are supposed to be situated like myself each wanting to borrow $200. When we twenty borrowers all come together we each put down $10. Then each one secretly writes upon a slip of paper the amount of interest he is willing to give to get the $200. These slips are carefully sealed and thrown into a bowl. At a given time they are opened and to the highest bidder goes the $200 less the interest which is invariably deducted immediately from the principal.

Frequently as high as $15 is offered for the use of $10 for a single month. In such cases each of the nineteen other borrowers gives to the lucky one only $8 apiece for the $10 upon which they make him pay next month. Then the next highest bidder gets the $200 less the interest he offered and so on until the entire twenty at times difficult times have all made their use of this $200 but the one that comes the last having offered the least interest of them all pays the interest of the whole. This method is adopted by most Chinese laundrymen in New York and other large cities to open new laundries. In parties of the gaming there which is captivating to every true Celestial.

No Chinaman can transfer his place of business into the hands of another without at least thirty days notice in Chinatown or Mott street and the buyer is not required to put him more than half of the purchase money until the legal thirty days are past. This is the laundrymen's law made four years ago in Canada to prevent a laundryman from absconding from his creditors. Upon the completion of the thirty days creditors and debtors must meet at the transferred laundry and when all of the old debts are liquidated a clean bill of the laundry is given to the new owner.—Wong Chin Foo in The Cosmopolitan.

The Hotel Register Must Go

The register at some of the fashionable hotels will soon be among the unused if not among the forgotten things. There is a movement on foot to abolish the time honored and seemingly useful book. Many other things it will have to go before the register will be done away with. People are busier now than they used to be or else they are lazier. Formerly hotel guests registered their names and the places from which they came with a good deal of accuracy and attention. Now most of the public men and generally all lady travelers decline to allow their names to appear on the books at all. They simply give their names and places of residence to the clerk, who notes the same and sticks the little card containing the information in the office rack. The real object of the register was to accommodate the outsider any way and even in this respect has fallen into disuse. The stranger comes in looking for a friend and consults the book and nine times out of ten if he does not find the name on the register he turns and asks the clerk if the person he seeks is stopping in the house. This is a fast age and the rests to seem to be in the way now on the hotel desk.—New York Graphic.

Advice from a Professional

Special use in a general manner of stage art he said: "Overcome your nervousness as soon as you can and get full and easy control of your movements. Above all things, don't lose control of your voice speak clearly but not mumblingly, loud and throw your phrases and sentences as you would a pack of cards clearly and deliberately. Never turn your back to the audience and don't be afraid to let the audience your face."—New York World Interview.

LIFE AT TUXEDO.

SPECIAL DELIGHTS OF SUNDAY AT THIS FASHIONABLE RESORT

Partial Enjoyment in an Aristocratic Form—Bucolic Life Among the Hills West of the Hudson—Luxury Comfort and Freedom

The season for Tuxedo is ended in July and August the only two months leave it deserted and alone. Those who live there in cottages have the beautiful woods all to themselves they do not even share them with the mosquitoes and flies for there are none. It is only when September comes that the club life wakes it is only when the leaves fall that it revives it is when the fires burn that it bursts forth and when snow falls then it reaches its acme of fashion and success. It was on a Sunday in its intermediate state that a party of us were invited by a member to pass Saturday and Sunday at the club house.

When Sunday morning came there was this salient point to observe that the Christians were conspicuous for their total disregard of all religious ceremony. It is enough to have one's horses to play lawn tennis and to fish, to attend picnics and to bent to go in for horse flesh both riding and driving to put the of all manner of pastimes on Sunday while a handy wagon is at it called stands ready for church at the club door to take every one or any one. Yet only a few good women put on their bonnets and mount the steps to be driven off. There is a great deal to say why Sunday goes bowling along as it does. There is so much to do and only Sunday to do it in there is so much to enjoy not only Sunday to enjoy it in Sunday has been set apart as the day when people come to do the things and having come must not use those things to done.

If one could see the delightful things which they have on hand all ready to be enjoyed whenever the members choose to take them. There is the stocked with fish from there are a dozen or more small boats dancing, and sitting in the sunlight them in the boathouse the different guests men keep their meadows and wherries all till it up in their cradles trim and ready at a moment's call with their dandy oars at hand their fishing tackle and all the many things which a moving cannot understand just handy with boatmen to call up by a nod or a look. Besides the things in the boathouse are two beautiful canoes hanging to the roof made out of giant trees by night the waterfall at the bridge is lit by electricity which passes under it. One of the many lovely things in Tuxedo is the dining hall which is a spacious round piazza covered with striped awnings where one and first lunch and dine, looking out above upon tall graceful trees and a lovely lawn which slopes in a most graceful sweep down to the water's edge. One can scarcely describe the dainty look of the little tables at dinner time with their shaded pink candles where not a moth nor a mallow a fly or a mosquito nor a long legged nor short legged monster swoops or crawls to extinguish the fairy lights or start you into impulsive action. A gentle breeze plays about you fanned and yet controlled by the dainty punkahs and white awnings. The waiters glide about and the only noise you hear is the plashing of the lake or the drawing of bottles.

In look Tuxedo is not Eden without a serpent. It is also an Eden inasmuch as it is stocked with animal life from lion through it without the sound of a rifle shot. No hunting has yet been allowed. I heard a charming girl who had just been off on a canter on horseback say that she had seen wild turkeys browsing on one of the cottagers lawns. While walking we met a deer. She stood near us and gazed returned our curious gaze. Quails tame as chickens and hares and rabbit still on the roadside as I let you [illegible] them by and a friend of mine met a fox. There is a story that when a pair of bucks were brought to the park and let loose to scamper off into the woods they turned on themselves and met in mortal combat in front of the club house and that those deer could not be coaxed from the kitchen door. However the bucks were separated and taken to different quarters of the woods and the does at length disappeared.

The hunt soon were gotten ready it seems long, before the game was in order for then used to come out to thrill in the large opening in front of the club in the early days when it was first started. Then dress was beautiful it was of flannel leather jerkins with green coats and Lincoln hats and cocks feathers while the ladies (who enter into all sports and games with all the zest of the gentlemen) had tanned leather petticoats and gaiters to push through the brambles on the also had green jackets and Lincoln hat with cocks feathers.

There is one thing to notice—that Tuxedo is equally a club for ladies as for gentlemen. It is conducted on strict club rules and the ladies reap all the luxury comfort and freedom from care that the men do. The ladies race the saddle as for instance as well as the men the only difference being that each lady took a gentleman to give her advice while the men in turn only took the ladies for good luck. The gentlemen were also willing to play billiards and shuffleboards in the ballroom with the ladies. There was no flirting no nonsense only a jolly light hearted time for all of them. I had even noticed that the sports which men were supposed to enjoy together they had robbed of their austerity by taking ladies into confidence. For instance, if a man wanted his hands and seek before going to bed and she wanted to mull punch they would help it together, then would sit together before one of those convivial tables so ready at hand everywhere. If she wanted to play billiards (or rather pool) he was there to play it with her. In this way parties were made up. If his dress coat annoyed him she allowed him to take it off. There seemed a great deal of common sense if little romance in all of this and I quite liked it.—New York Star.

Sign Snares in Chicago

One of the amusing things for a stranger in Chicago to do said Col Stephen A. Val of Nebraska is to watch signs in the streets especially names on them. Nothing gives one better idea of this city's cosmopolitan character. Running on a Cottage Grove avenue car for instance I saw in one single block sign names indicating ten different nationalities. There was a Greek name a Portuguese name several unmistakably Hebrew names a Polish name, one or two Irish and Scotch names a French one three or four German and the rest English and American ones. On Milwaukee avenue I noticed that the signs indicated a curious mixture of Bohemian Polish Swedish Norwegian Dutch German—with a small sprinkling of Irish. I noticed no Anglo Saxon names at all."—Chicago Herald.

The Cause of Many Fires.

A great deal has been done in Chicago in erecting what are called fire proof buildings. A building is called fire proof when its walls are so constructed that they will not ignite and will not conduct heat to such an extent as to char or inflame substances beside of them. A wall that will stop the progress of flames is often spoken of as fire proof.

It is noticeable that most buildings are burned by fire started from the inside and not from the outside. They may be proof against exterior fires but they are not proof against interior fires. In fact, it is generally more difficult to extinguish a fire in one of them than in a building constructed of wood. Much money is spent in constructing massive exterior walls of stone or brick and in building partitions of materials that cannot be burned. The building however is filled with inflammable substances. All the furniture and floor is likely to be much of it is made of materials that will readily burn. The upholsters can be ignited by a spark. In the counting room will be several desks of large size containing many drawers each filled with papers. Newspapers, books and waste papers of various sorts are allowed to accumulate in many of the rooms. A fire started in any of them would spread with great rapidity and would be very difficult to extinguish. The heat produced would be sufficient to set fire to the wood that composed the floors, doors and wood in the partitions. The smoke would render it impossible to use the apparatus employed in extinguishing incipient fires. This apparatus by the way few understand how to make use of when occasion requires.

Many persons who think that they are careful keepers oil, naphtha benzine and varnish in a building containing an immense amount of valuable property. They know that a gallon of either of these substances would produce flames that would immediately spread and would be almost impossible to extinguish. A can of one of these substances is believed to be the cause of a recent disastrous fire on Wabash avenue. Similar substances cause about half of fires in the business quarter of the city. Varnish benzine and the various products of coal oil are vastly more dangerous in a building than gunpowder. An explosion will shatter but rarely will consume everything they touch.—Chicago Times.

Making His Papers Sell

Loafing out of a window in Stone street the other day at noon the writer saw a child about 10 years of age with ten or a dozen morning papers under his arm. He was sitting upon the curb of the wet sidewalk and busy at to splash with his feet in a pool of water that had accumulated in a hollow in the gutter. The little fellow seemed to be very nervous so much so that he attracted the attention of the passers by. He noticed that he was an object of attention and became quiet. At length he glanced up and down the street. Presently he seemed to feel satisfied that he was unobserved. He then placed his papers in a pool of water allowed them to soak for a few minutes gathered them up and disappeared around the corner. As it was an uncommon thing for a newsboy to destroy what he could sell the writer followed him for a block. Then he sat down upon a door step and spread all his papers around him as if to dry them. Bowed his head upon his hands and seemed to cry.

In a very short time a crowd gathered and began to discuss the woes of the youngster before them. The boy had his cheeks but filled with change from chart. Table but quickless strangers whom he informed with encouraging sobs that some big boys knocked him down and threw his papers in the water. The little confidence open to was smart. He stuck to his story. The reputated hunger pangs parents and expected beating and simply appealed to the sympathies of onlookers. The sympathies of onlookers the sympathies of onlookers the sympathies of onlookers the